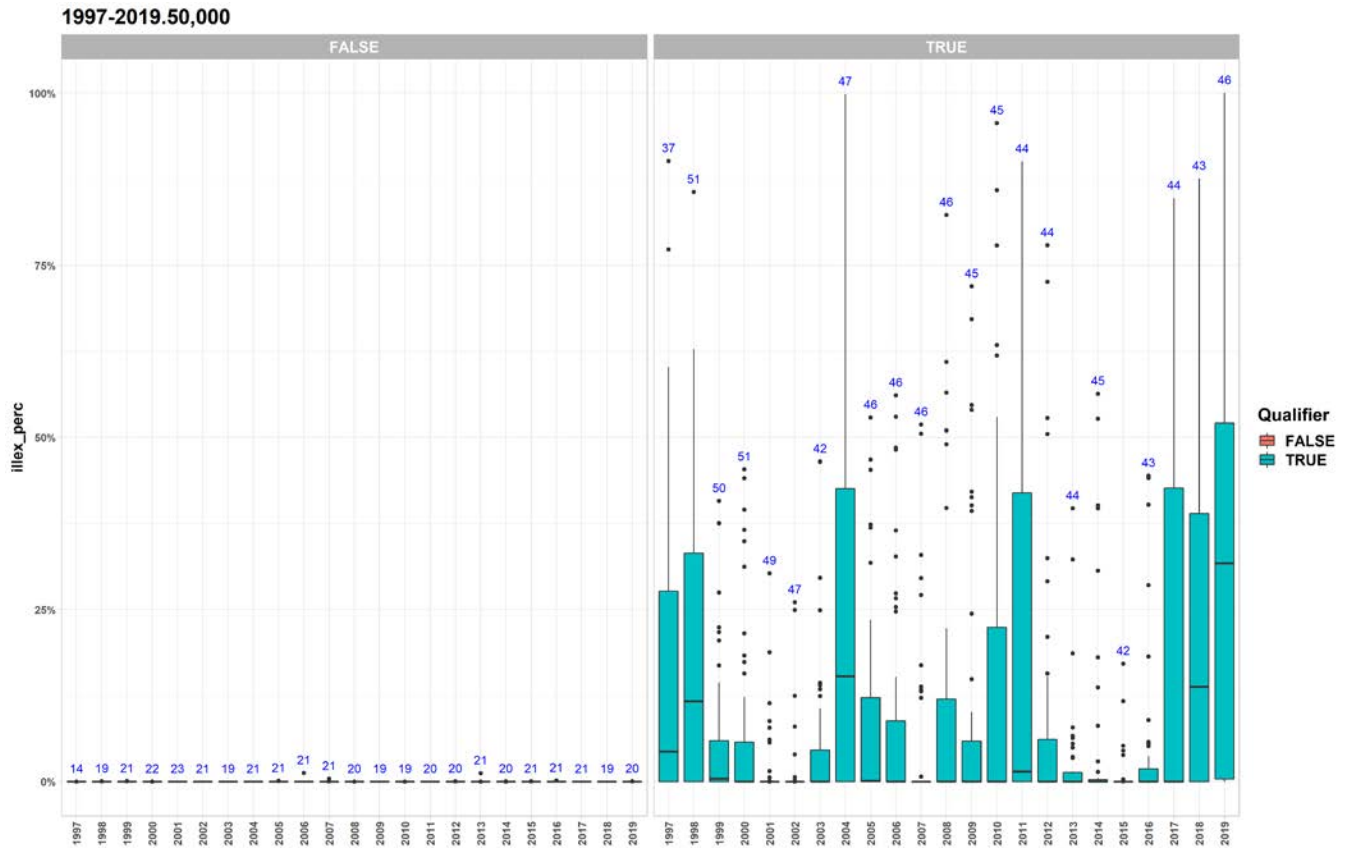


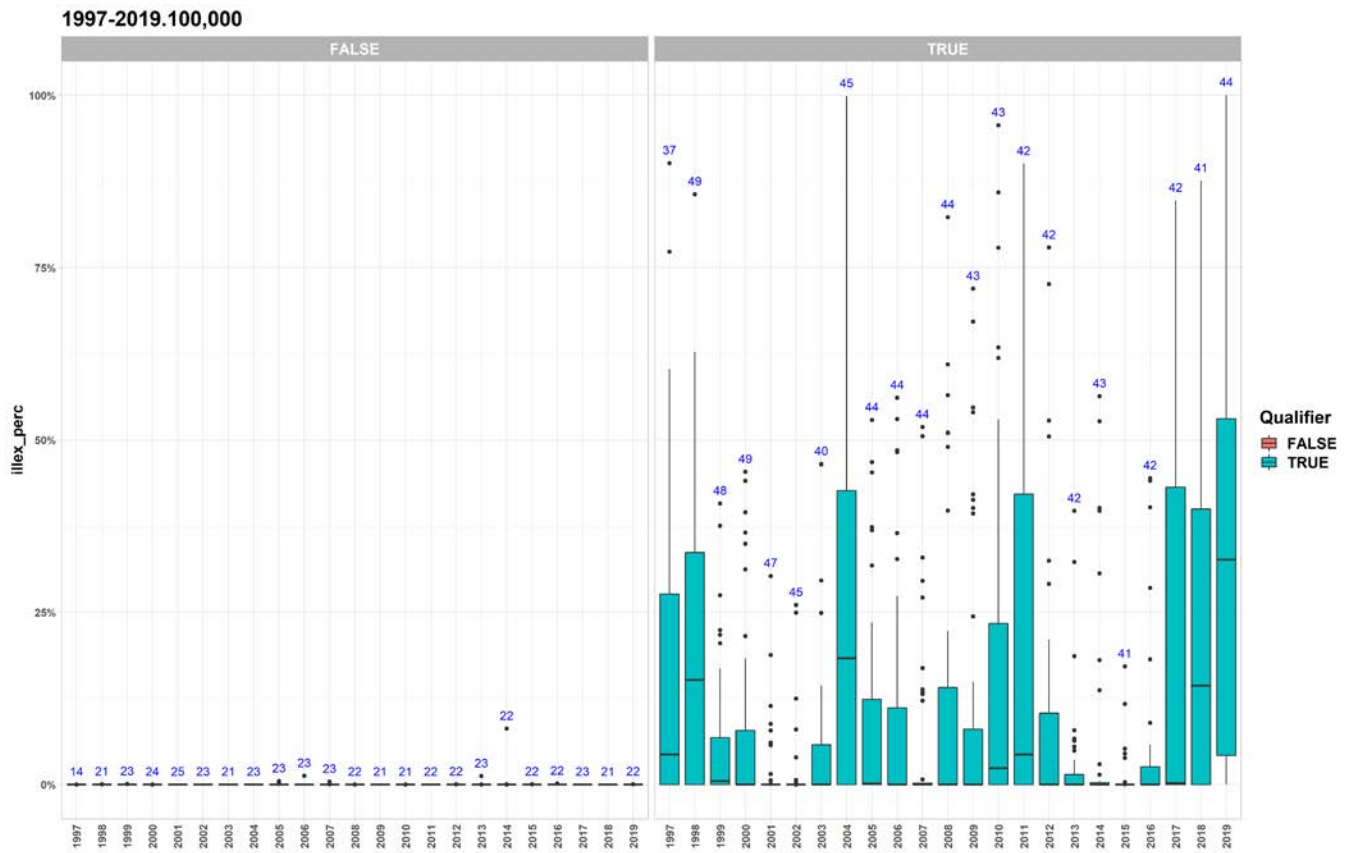
# Appendix A. Boxplots of Dependence on *Illex* (Revenues) for Requalification Options

Figure A1. 1997-2019/50K Option Dependencies.



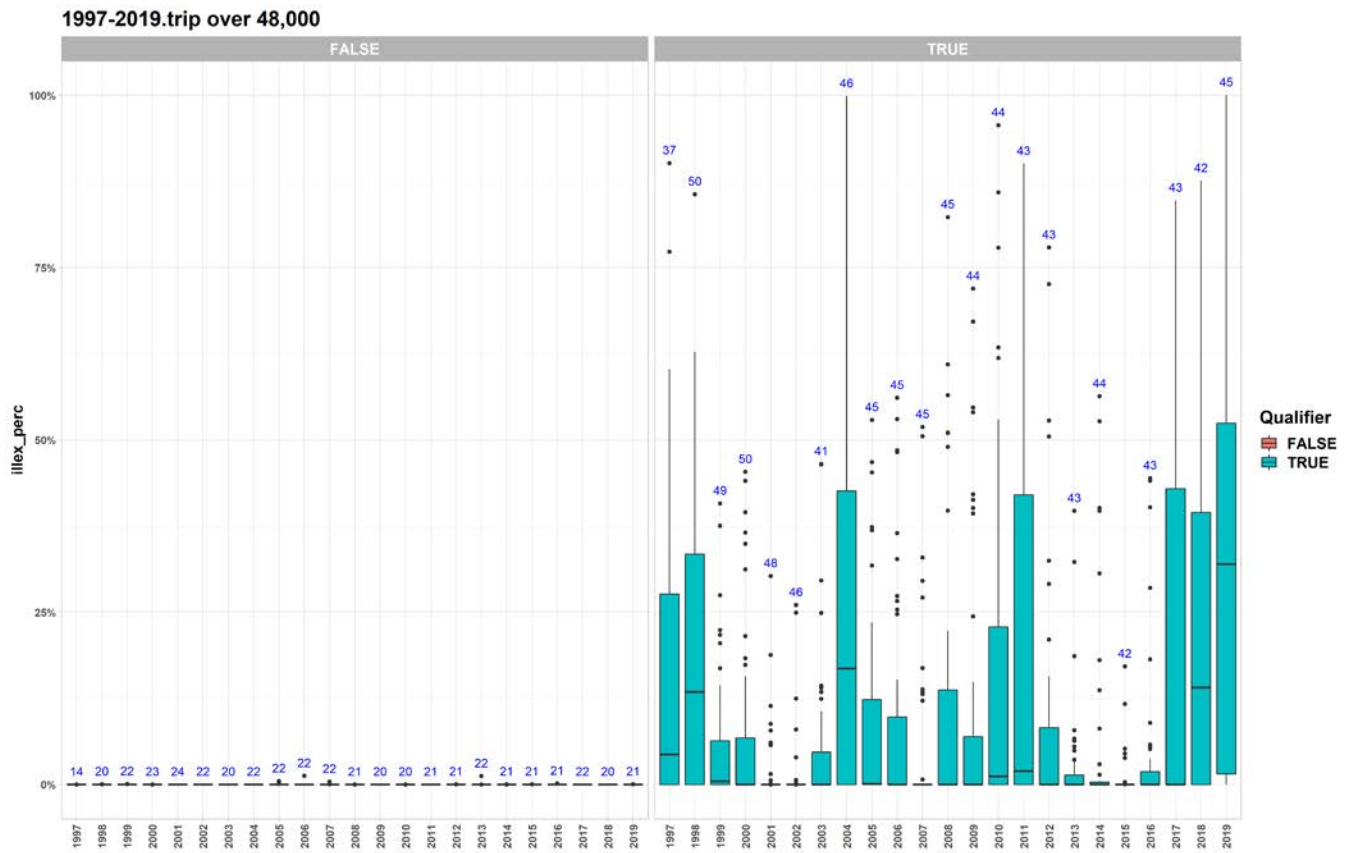
Bar is the interquartile (middle) range (IQR); black line is the median; vertical lines extend to observations near 1.5 \* IQR; outliers are dots. “False” = Non-Requalifiers (on left); “True” = Requalifiers (on right)

Figure A2. 1997-2019/100K Option Dependencies.



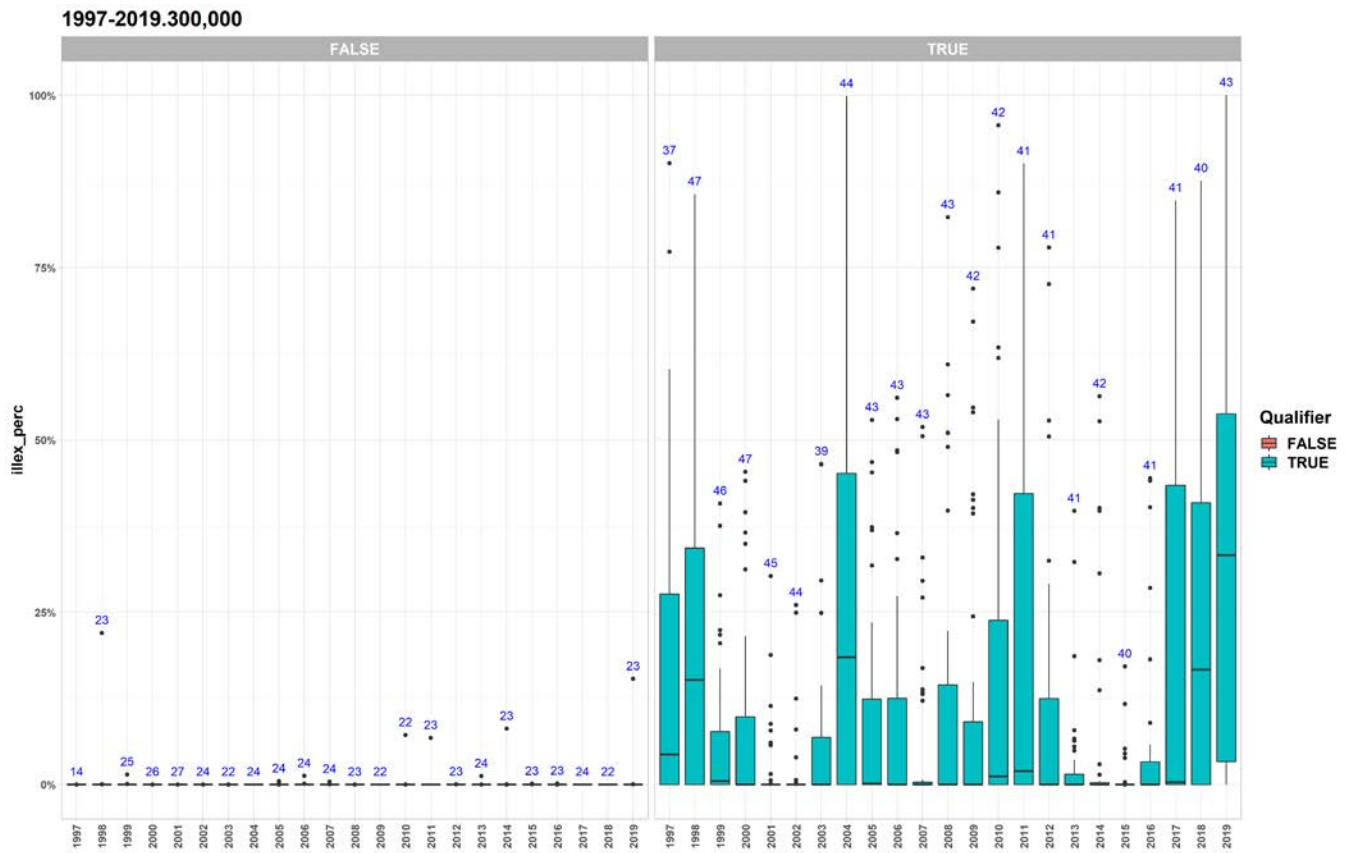
Bar is the interquartile (middle) range (IQR); black line is the median; vertical lines extend to observations near 1.5 \* IQR; outliers are dots. “False” = Non-Requalifiers (on left); “True” = Requalifiers (on right)

Figure A3. 1997-2019/48K Trip Option Dependencies.



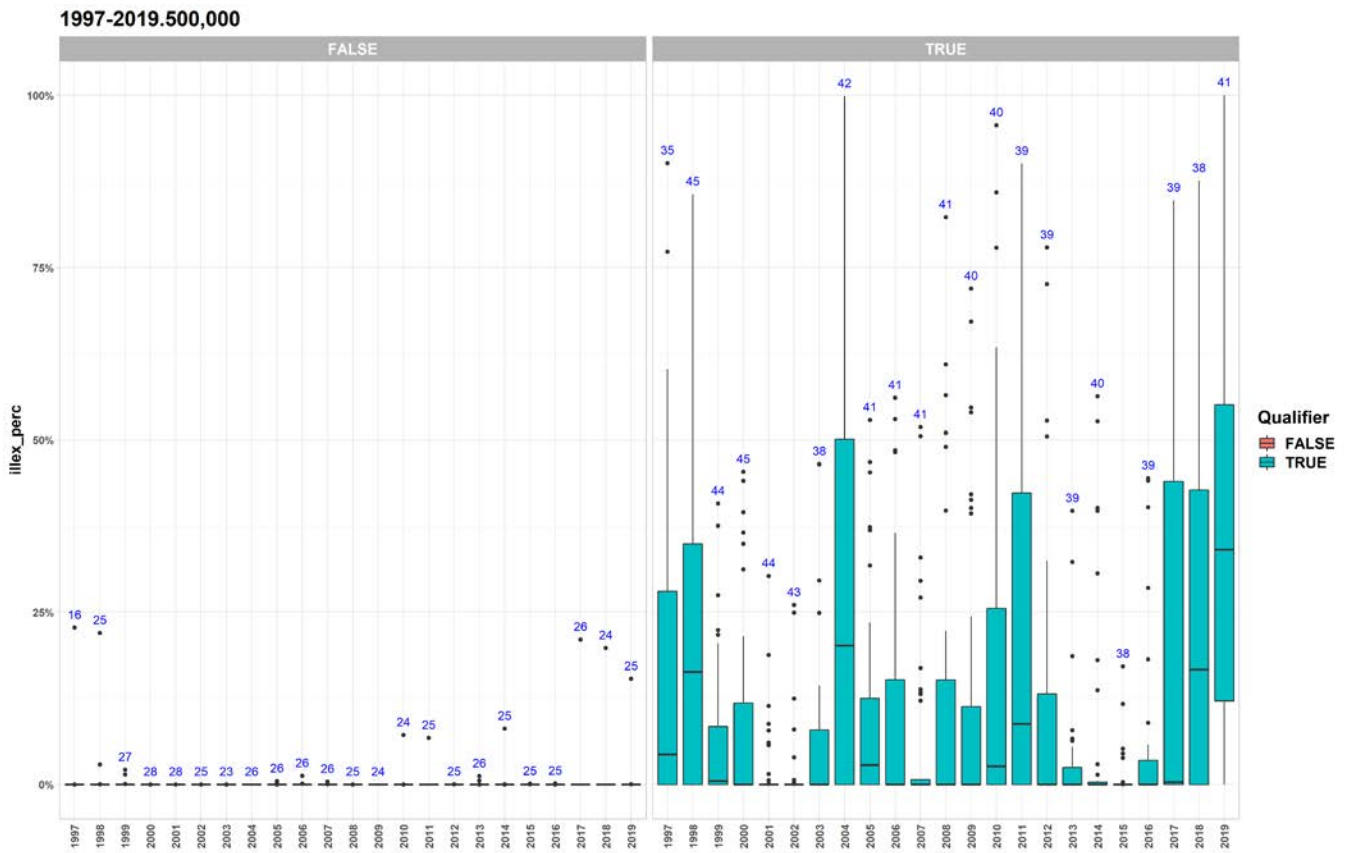
Bar is the interquartile (middle) range (IQR); black line is the median; vertical lines extend to observations near 1.5 \* IQR; outliers are dots. “False” = Non-Requalifiers (on left); “True” = Requalifiers (on right)

Figure A4. 1997-2019/300K Option Dependencies.



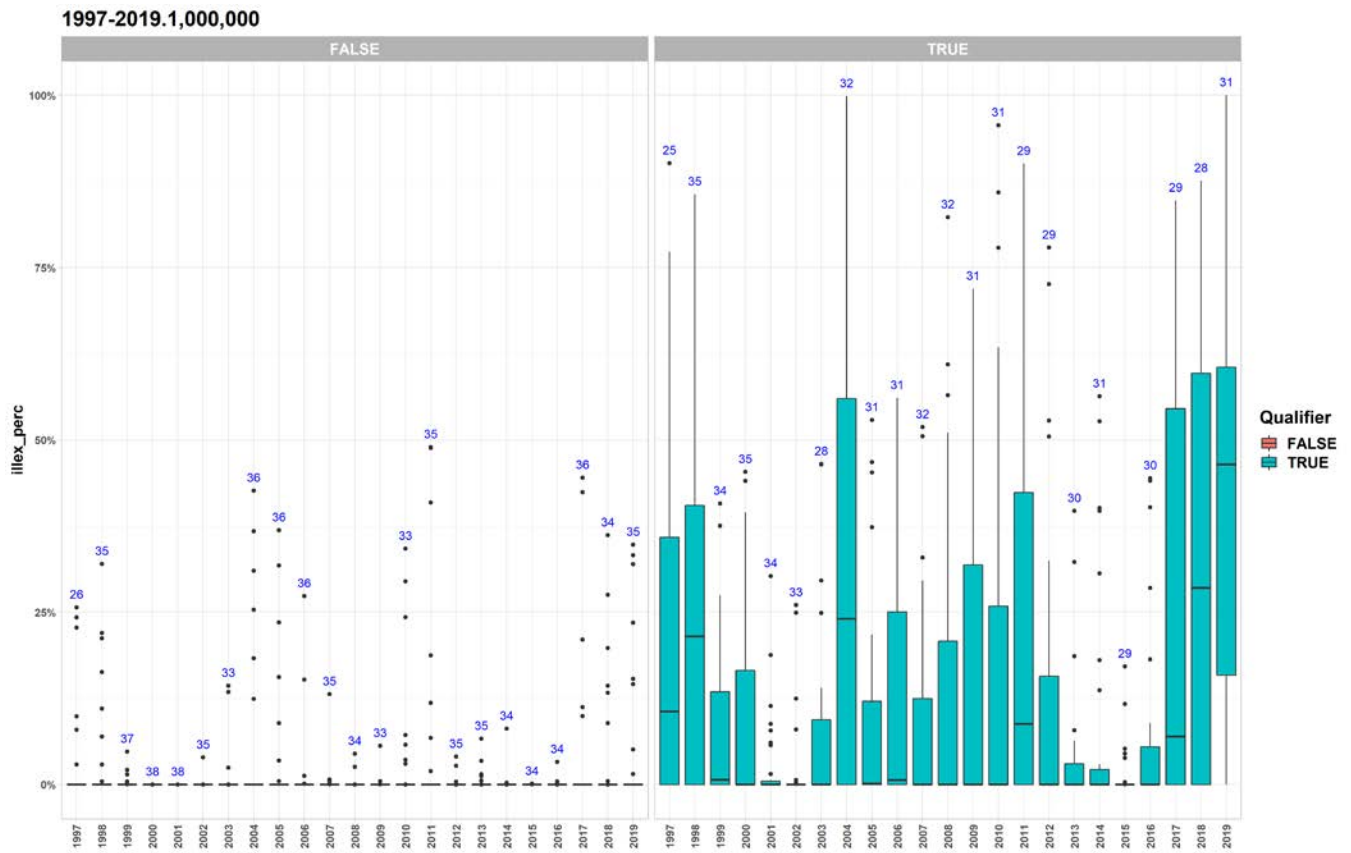
Bar is the interquartile (middle) range (IQR); black line is the median; vertical lines extend to observations near 1.5 \* IQR; outliers are dots. “False” = Non-Requalifiers (on left); “True” = Requalifiers (on right)

Figure A5. 1997-2019/500K Option Dependencies.



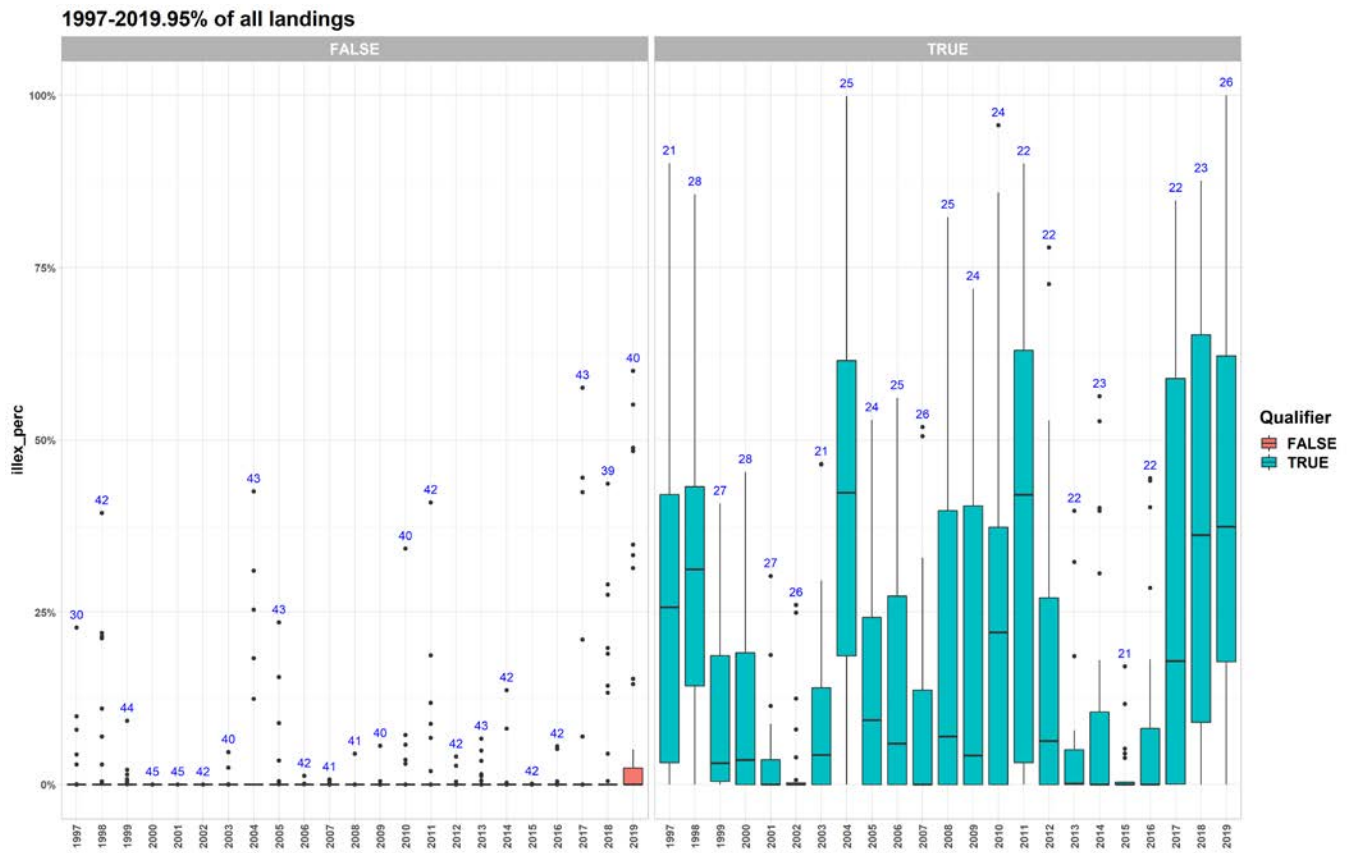
Bar is the interquartile (middle) range (IQR); black line is the median; vertical lines extend to observations near 1.5 \* IQR; outliers are dots. “False” = Non-Requalifiers (on left); “True” = Requalifiers (on right)

Figure A6. 1997-2019/1,000,000 Option Dependencies.



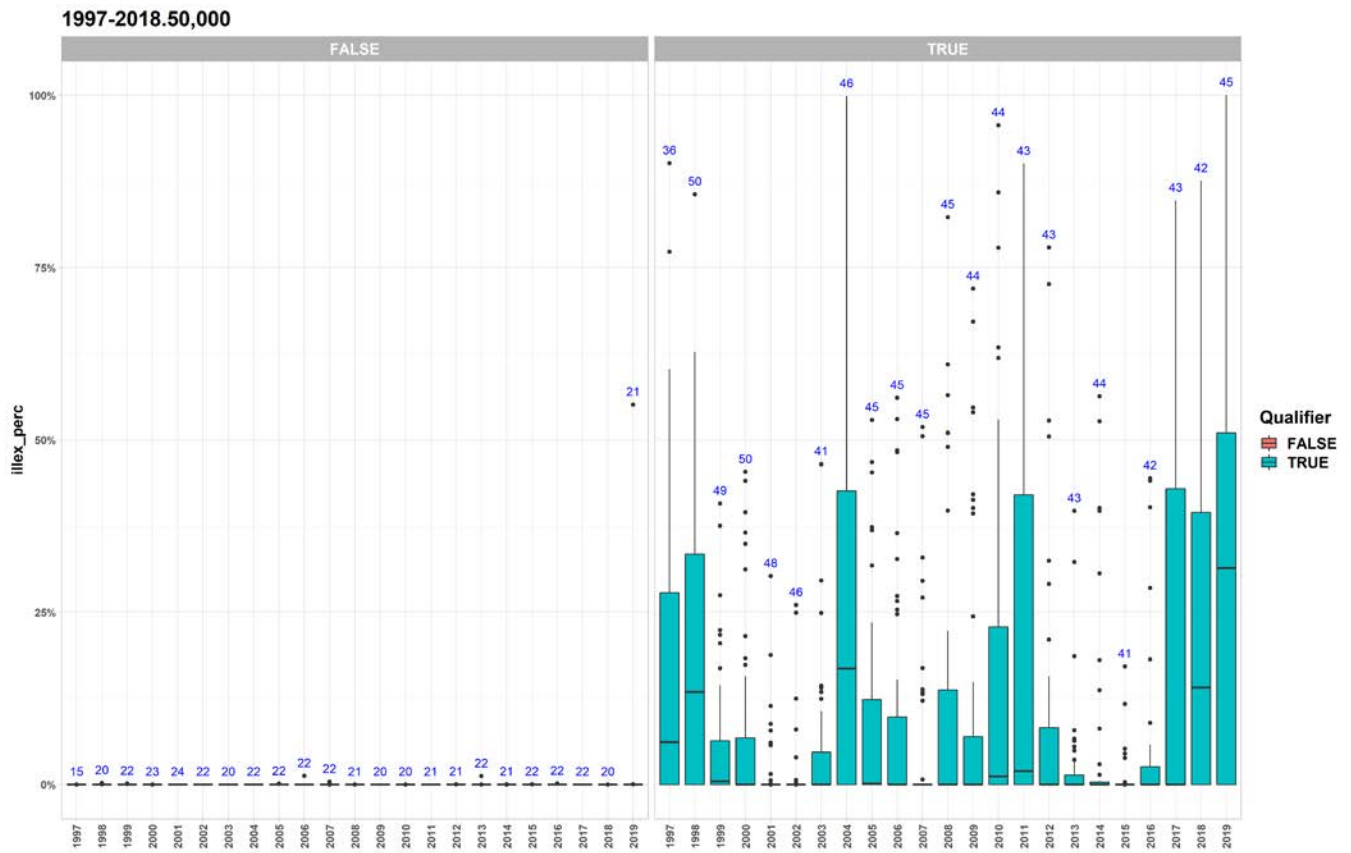
Bar is the interquartile (middle) range (IQR); black line is the median; vertical lines extend to observations near 1.5 \* IQR; outliers are dots. “False” = Non-Requalifiers (on left); “True” = Requalifiers (on right)

Figure A7. 1997-2019/95% Option Dependencies.



Bar is the interquartile (middle) range (IQR); black line is the median; vertical lines extend to observations near 1.5 \* IQR; outliers are dots. “False” = Non-Requalifiers (on left); “True” = Requalifiers (on right)

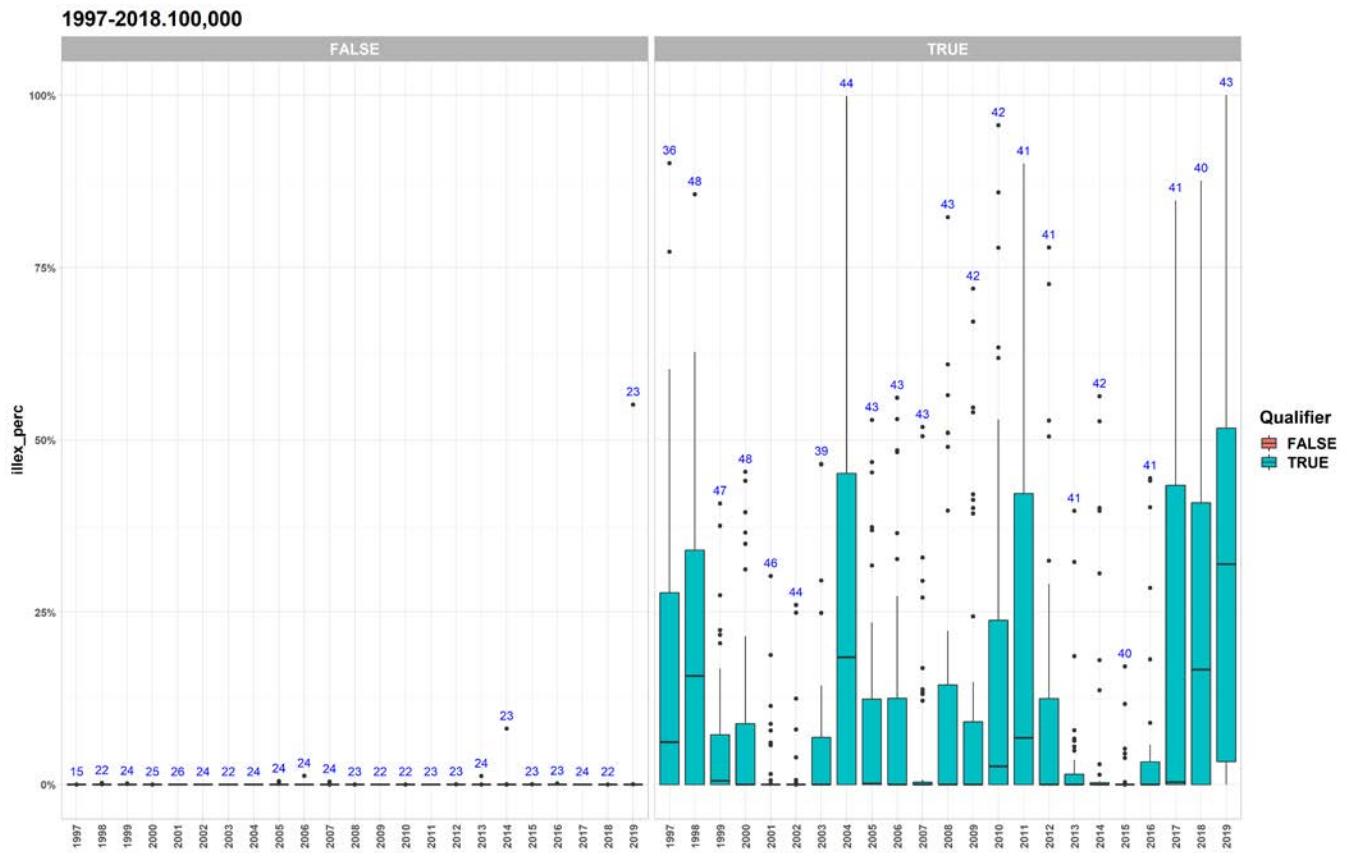
Figure A8. 1997-2018/50K Option Dependencies.



Bar is the interquartile (middle) range (IQR); black line is the median; vertical lines extend to observations near 1.5 \* IQR; outliers are dots. “False” = Non-Requalifiers (on left); “True” = Requalifiers (on right)

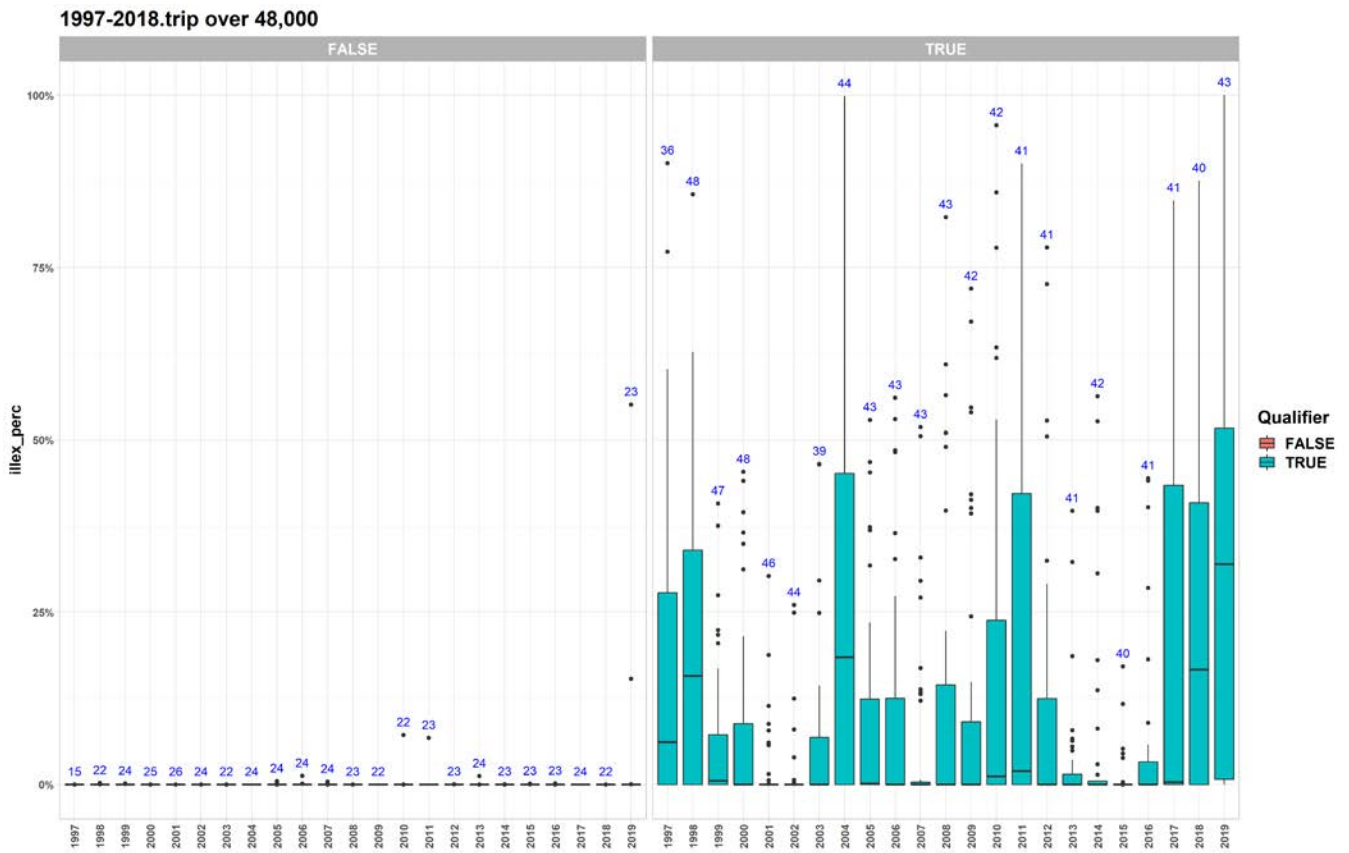


Figure A9. 1997-2018/100K Option Dependencies.



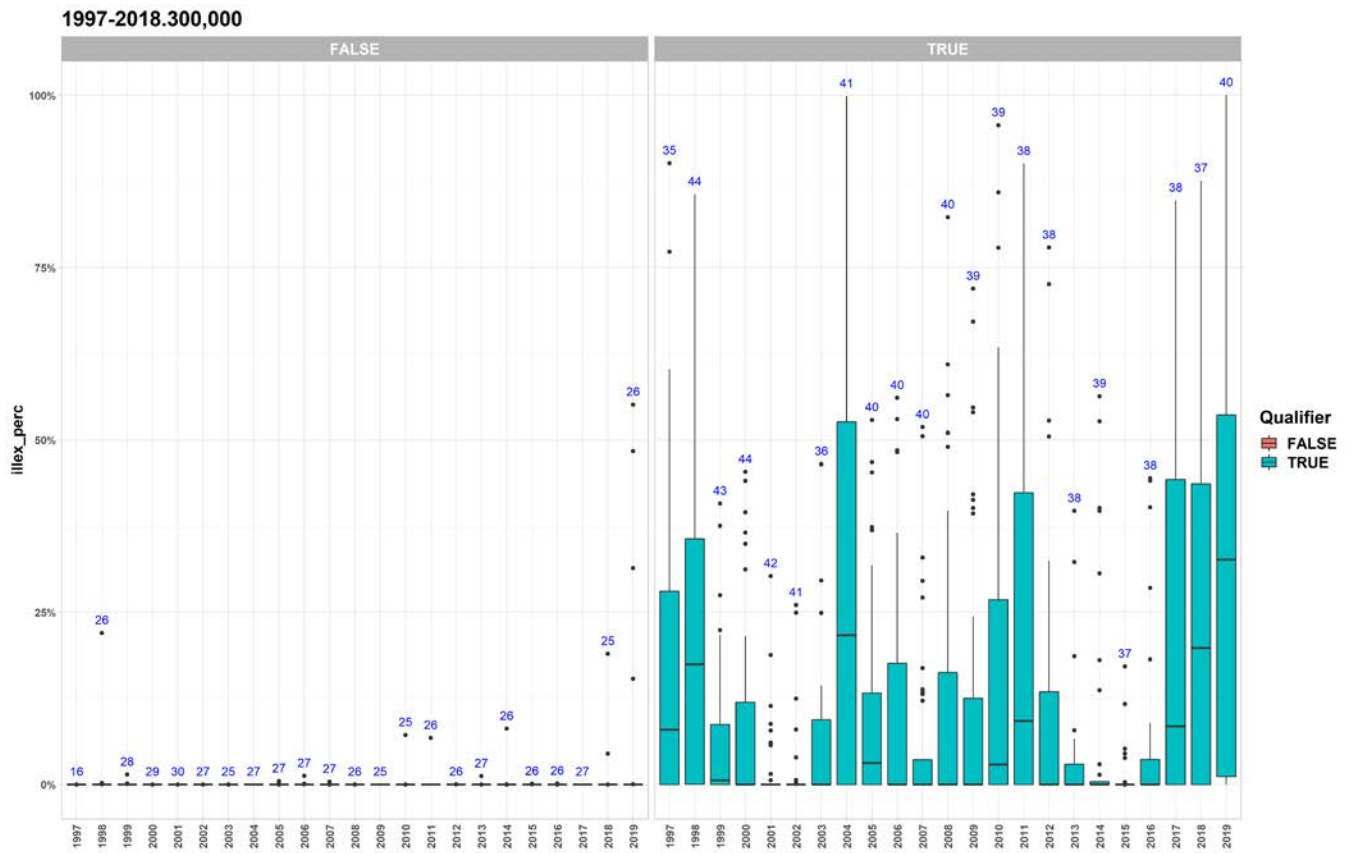
Bar is the interquartile (middle) range (IQR); black line is the median; vertical lines extend to observations near 1.5 \* IQR; outliers are dots. “False” = Non-Requalifiers (on left); “True” = Requalifiers (on right)

Figure A10. 1997-2018/48K Trip Option Dependencies.



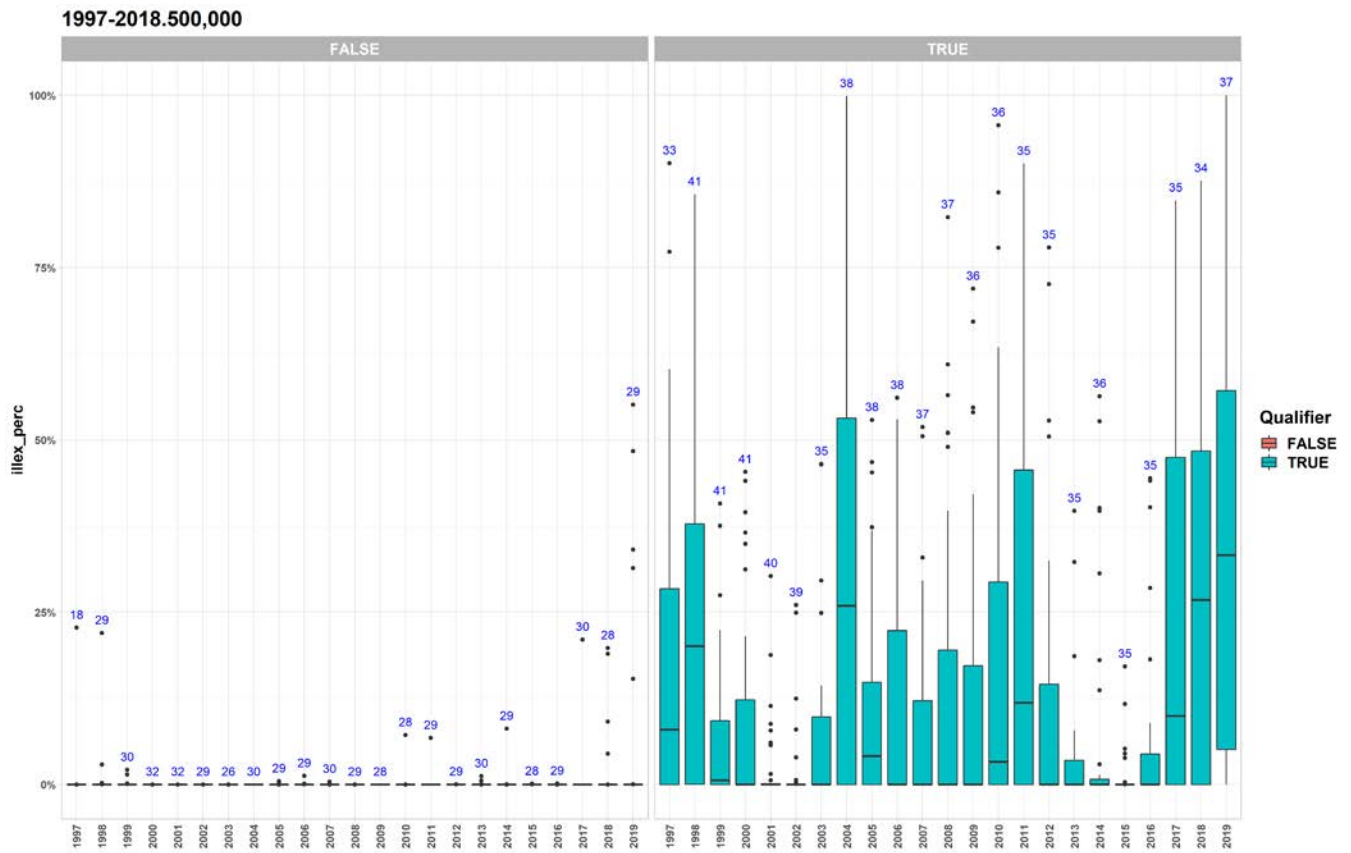
Bar is the interquartile (middle) range (IQR); black line is the median; vertical lines extend to observations near 1.5 \* IQR; outliers are dots. “False” = Non-Requalifiers (on left); “True” = Requalifiers (on right)

Figure A11. 1997-2018/300K Trip Option Dependencies.



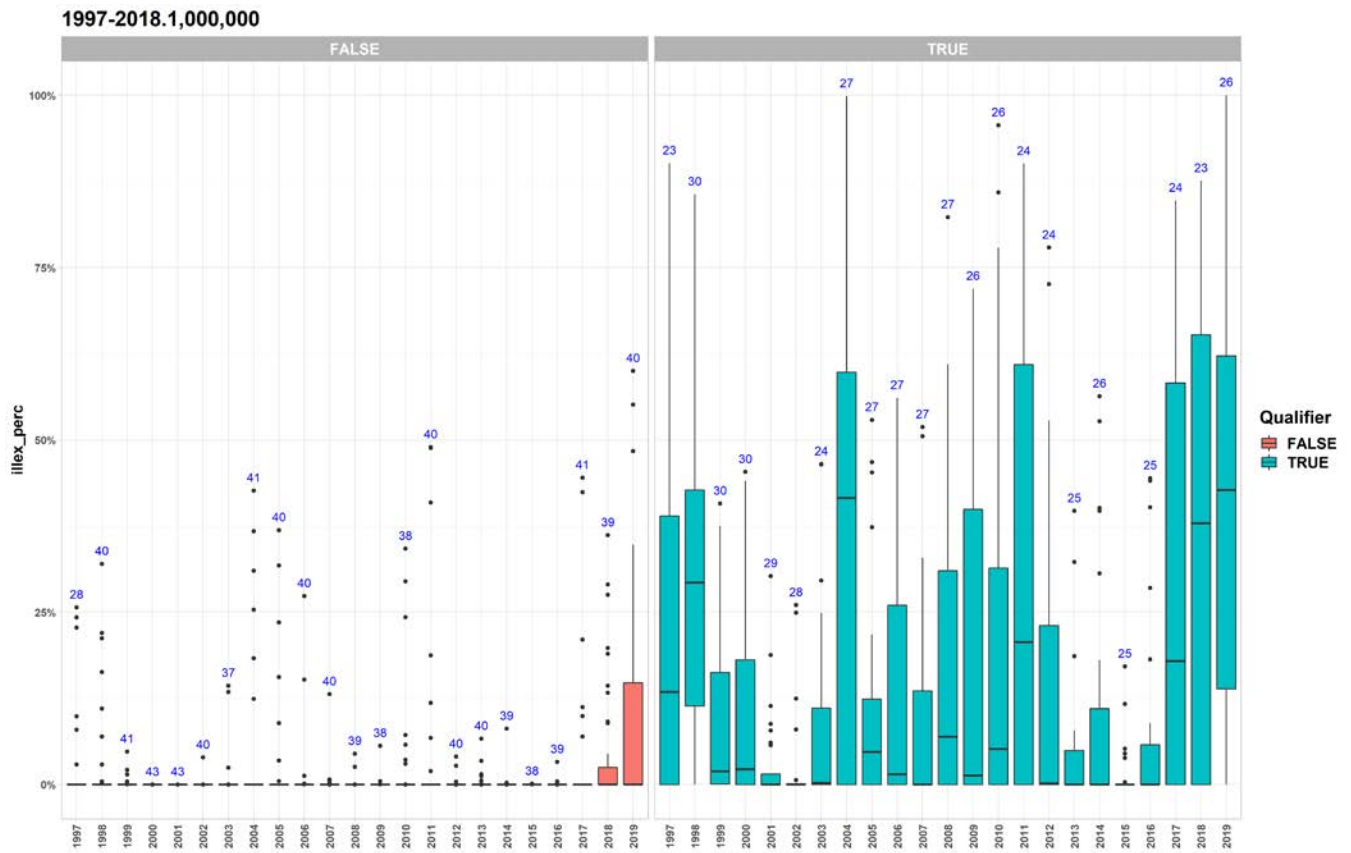
Bar is the interquartile (middle) range (IQR); black line is the median; vertical lines extend to observations near 1.5 \* IQR; outliers are dots. “False” = Non-Requalifiers (on left); “True” = Requalifiers (on right)

Figure A12. 1997-2018/500K Option Dependencies.



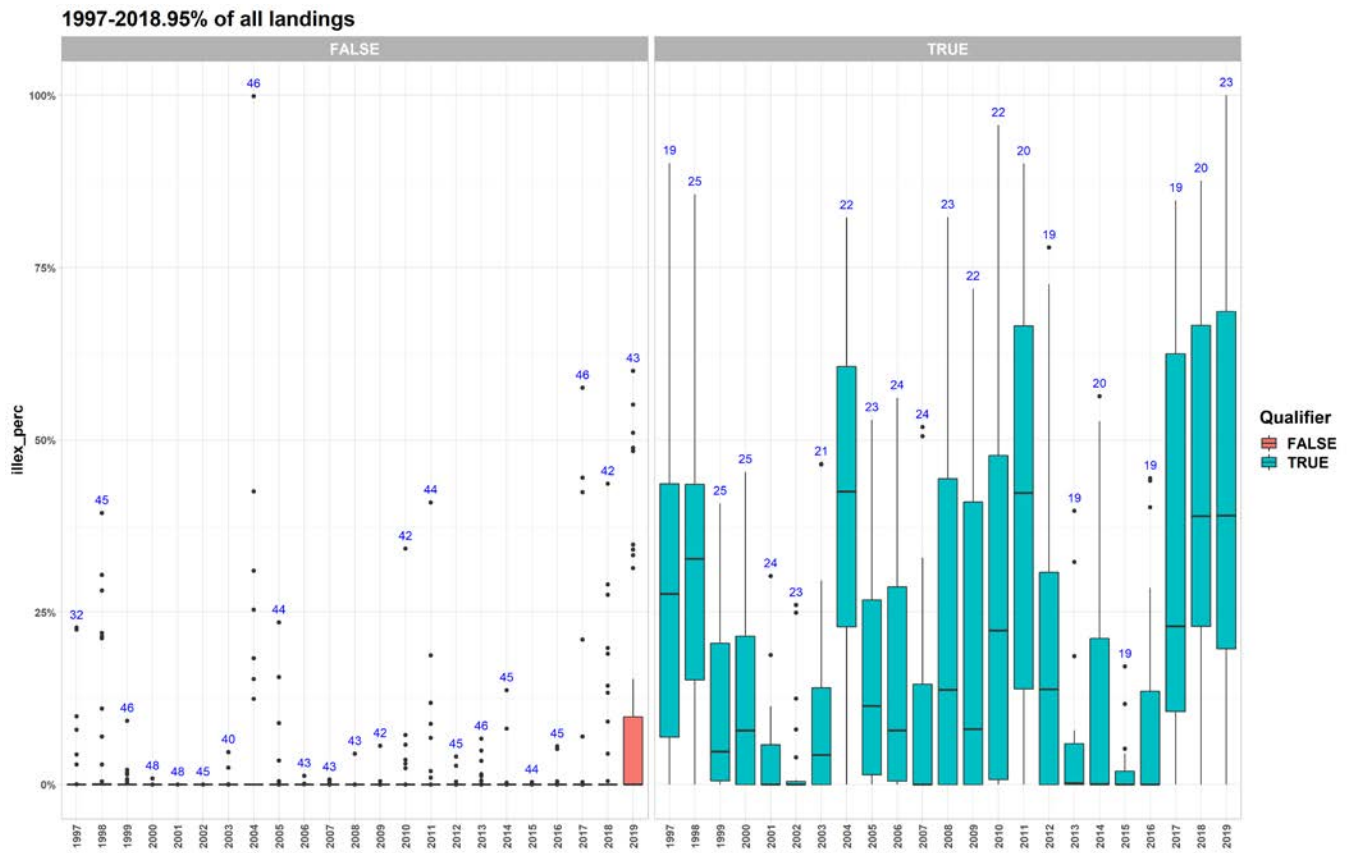
Bar is the interquartile (middle) range (IQR); black line is the median; vertical lines extend to observations near 1.5 \* IQR; outliers are dots. “False” = Non-Requalifiers (on left); “True” = Requalifiers (on right)

Figure A13. 1997-2018/1,000,000 Option Dependencies.



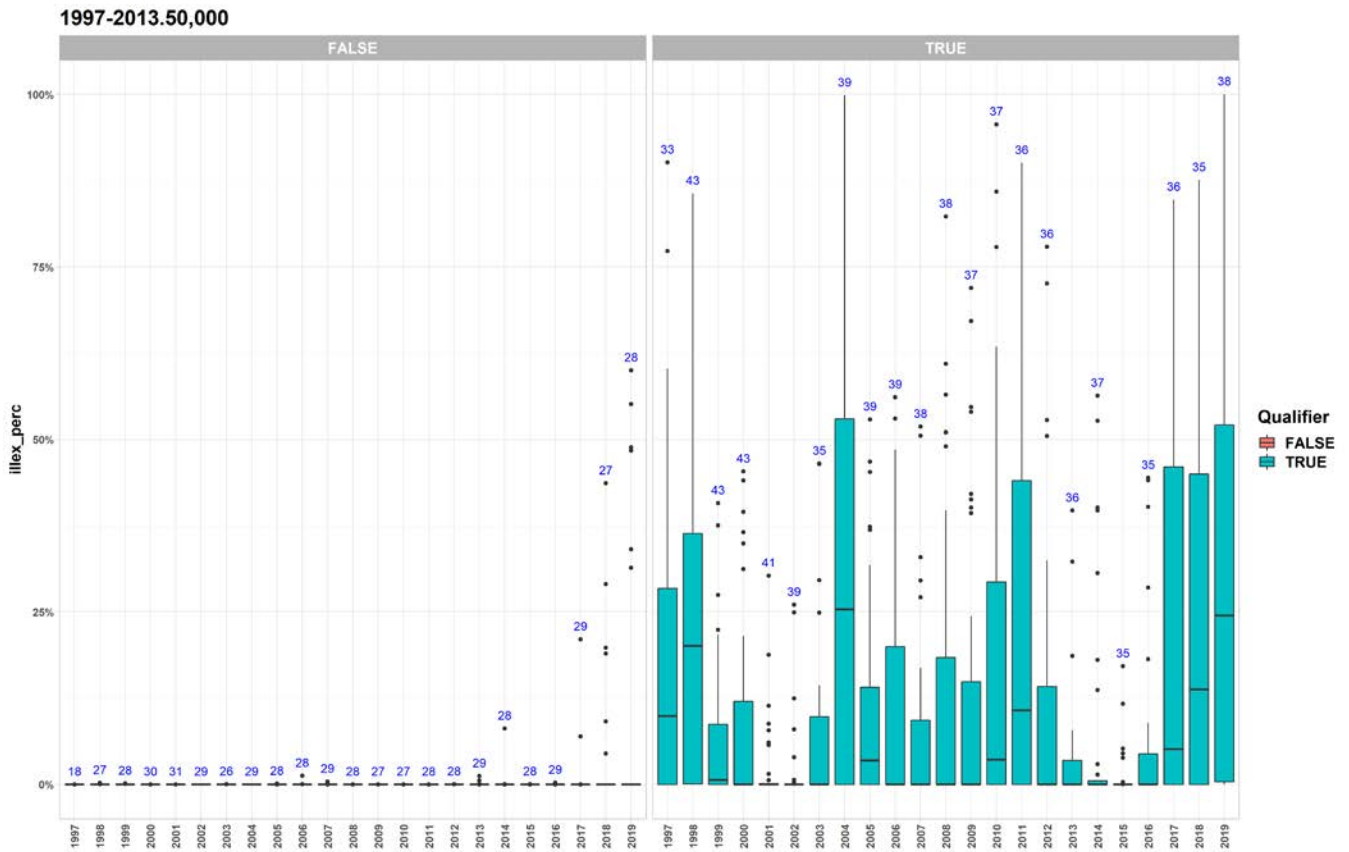
Bar is the interquartile (middle) range (IQR); black line is the median; vertical lines extend to observations near 1.5 \* IQR; outliers are dots. “False” = Non-Requalifiers (on left); “True” = Requalifiers (on right)

Figure A14. 1997-2018/95% Option Dependencies.



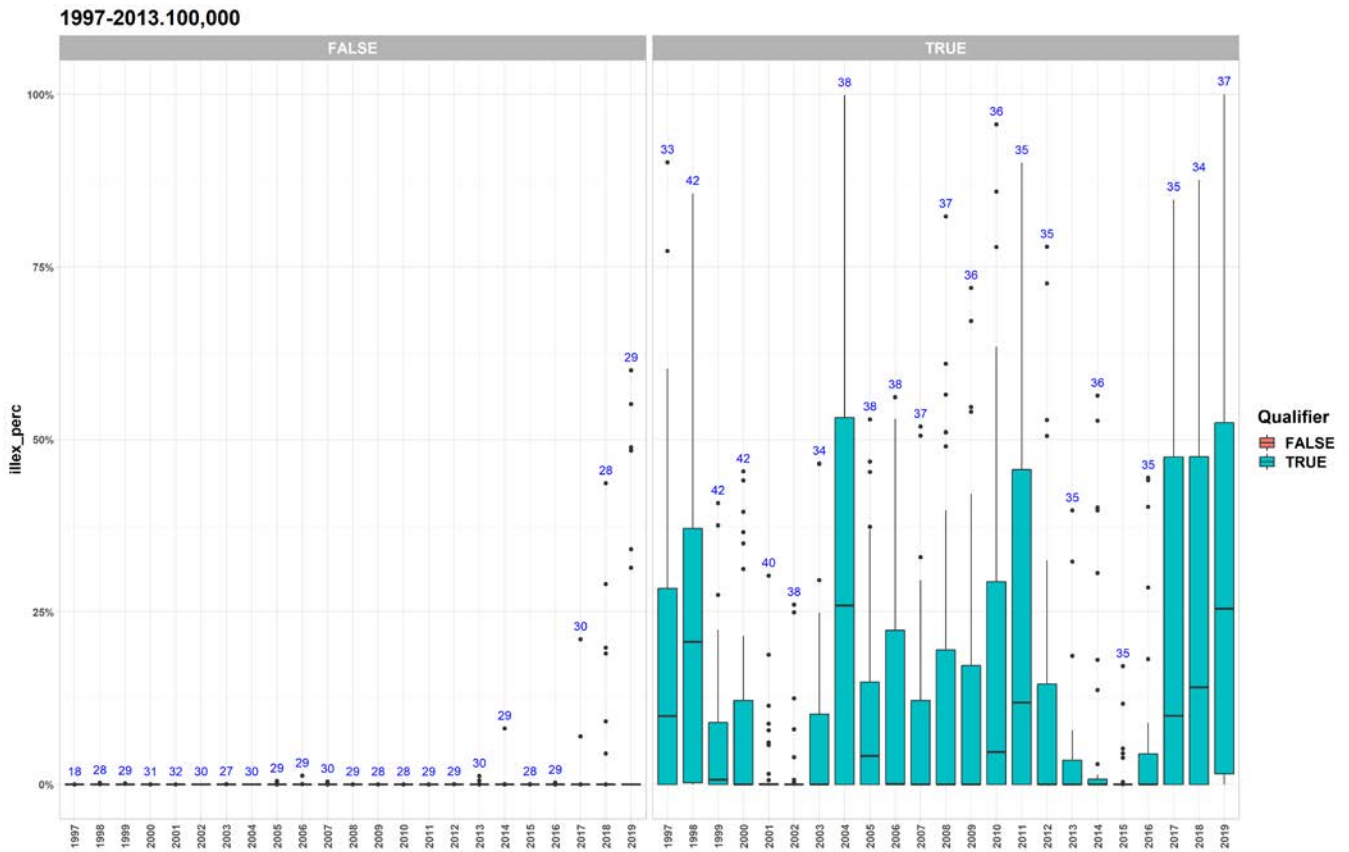
Bar is the interquartile (middle) range (IQR); black line is the median; vertical lines extend to observations near 1.5 \* IQR; outliers are dots. “False” = Non-Requalifiers (on left); “True” = Requalifiers (on right)

Figure A15. 1997-2013/50K Option Dependencies.



Bar is the interquartile (middle) range (IQR); black line is the median; vertical lines extend to observations near 1.5 \* IQR; outliers are dots. “False” = Non-Requalifiers (on left); “True” = Requalifiers (on right)

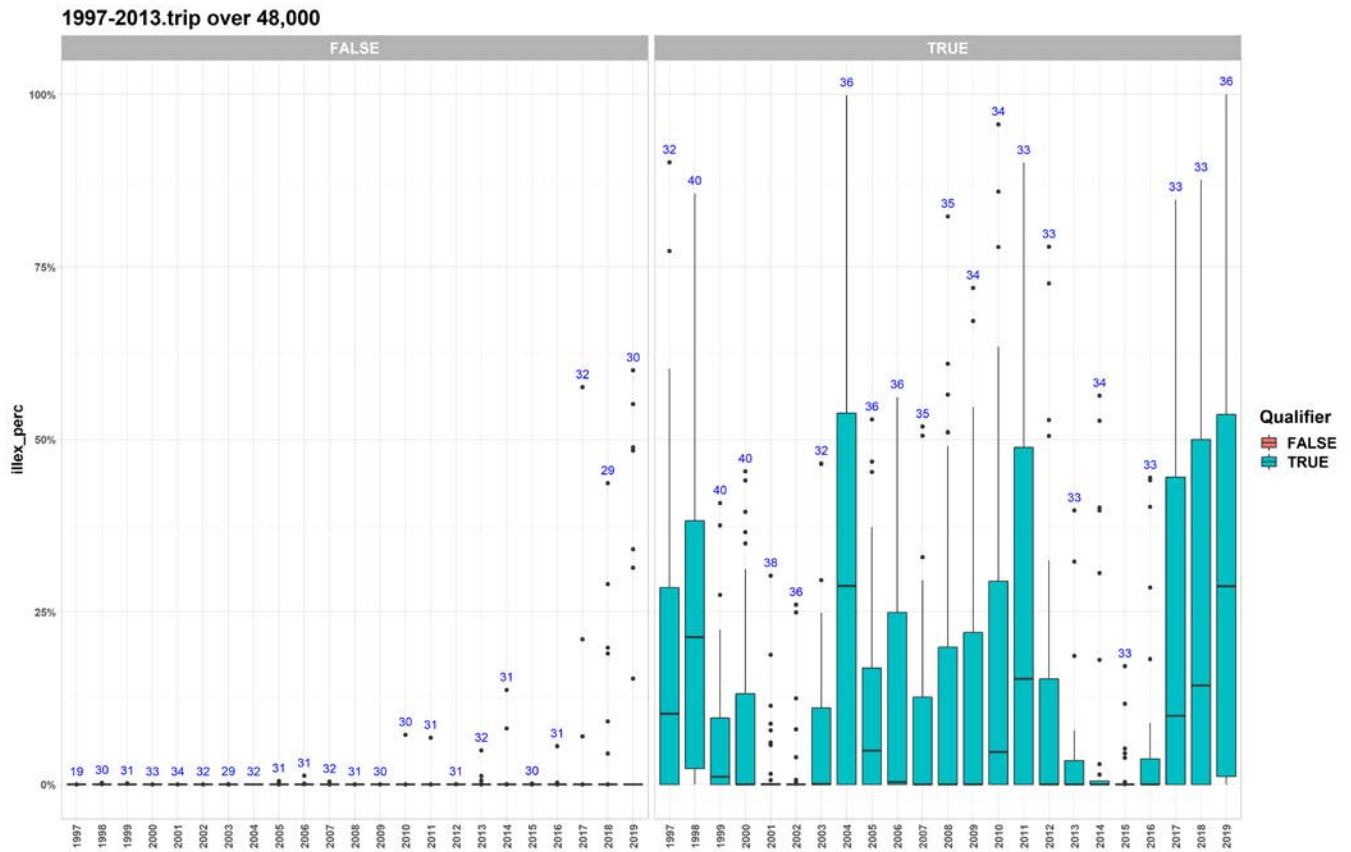
Figure A16. 1997-2013/100K Option Dependencies.



Bar is the interquartile (middle) range (IQR); black line is the median; vertical lines extend to observations near 1.5 \* IQR; outliers are dots. “False” = Non-Requalifiers (on left); “True” = Requalifiers (on right)

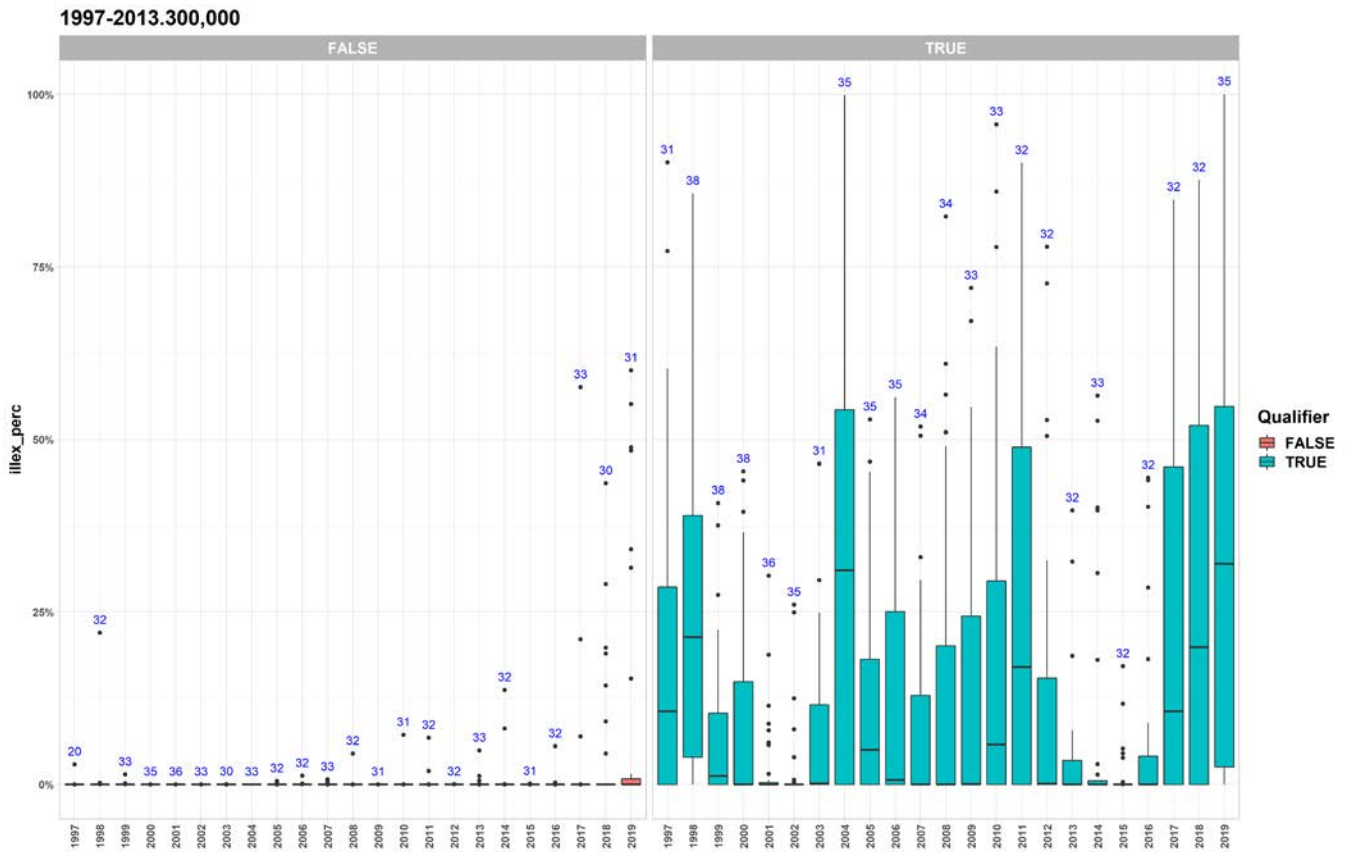


Figure A17. 1997-2013/48K Trip Option Dependencies.



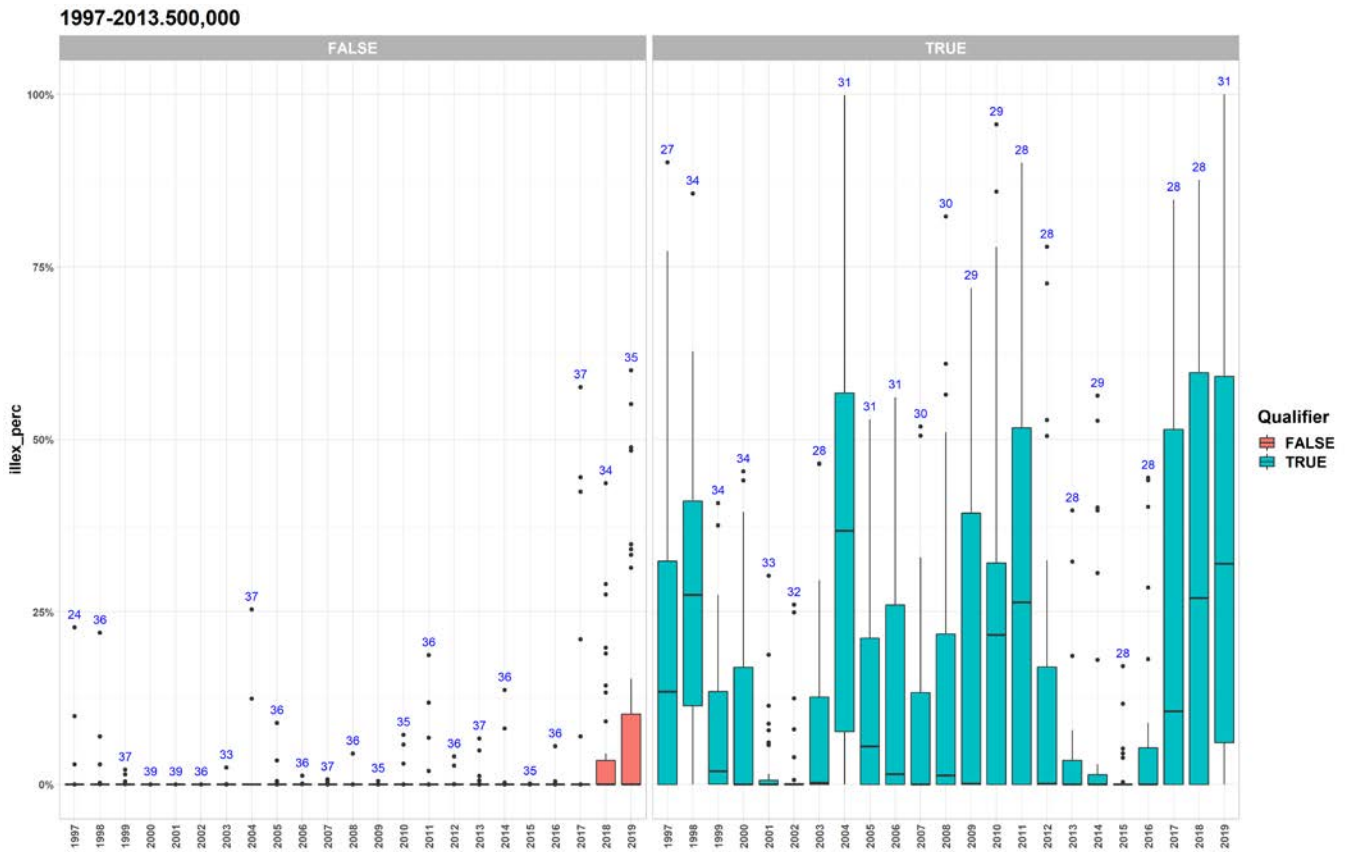
Bar is the interquartile (middle) range (IQR); black line is the median; vertical lines extend to observations near 1.5 \* IQR; outliers are dots. “False” = Non-Requalifiers (on left); “True” = Requalifiers (on right)

Figure A18. 1997-2013/300K Option Dependencies.



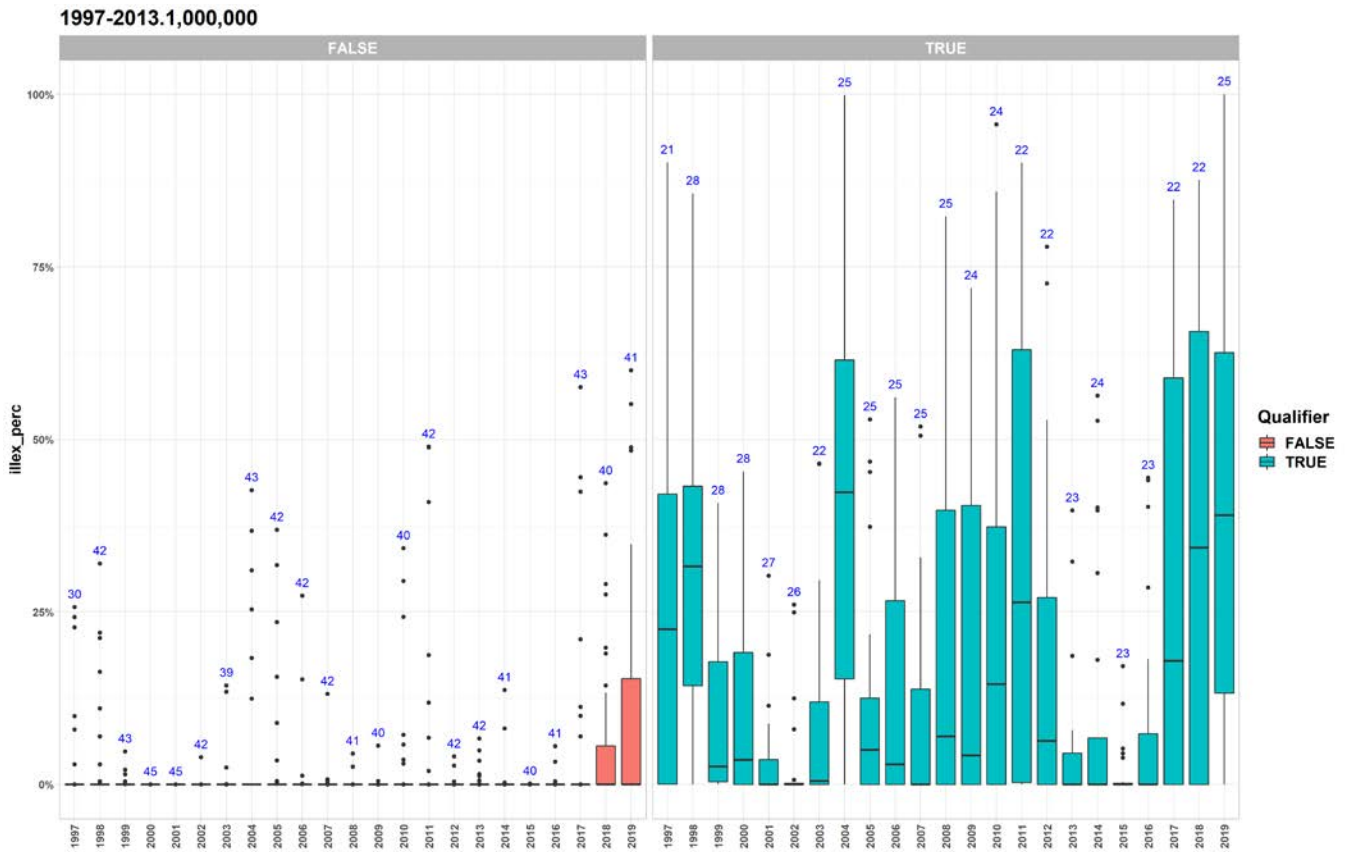
Bar is the interquartile (middle) range (IQR); black line is the median; vertical lines extend to observations near 1.5 \* IQR; outliers are dots. “False” = Non-Requalifiers (on left); “True” = Requalifiers (on right)

Figure A19. 1997-2013/500K Option Dependencies.



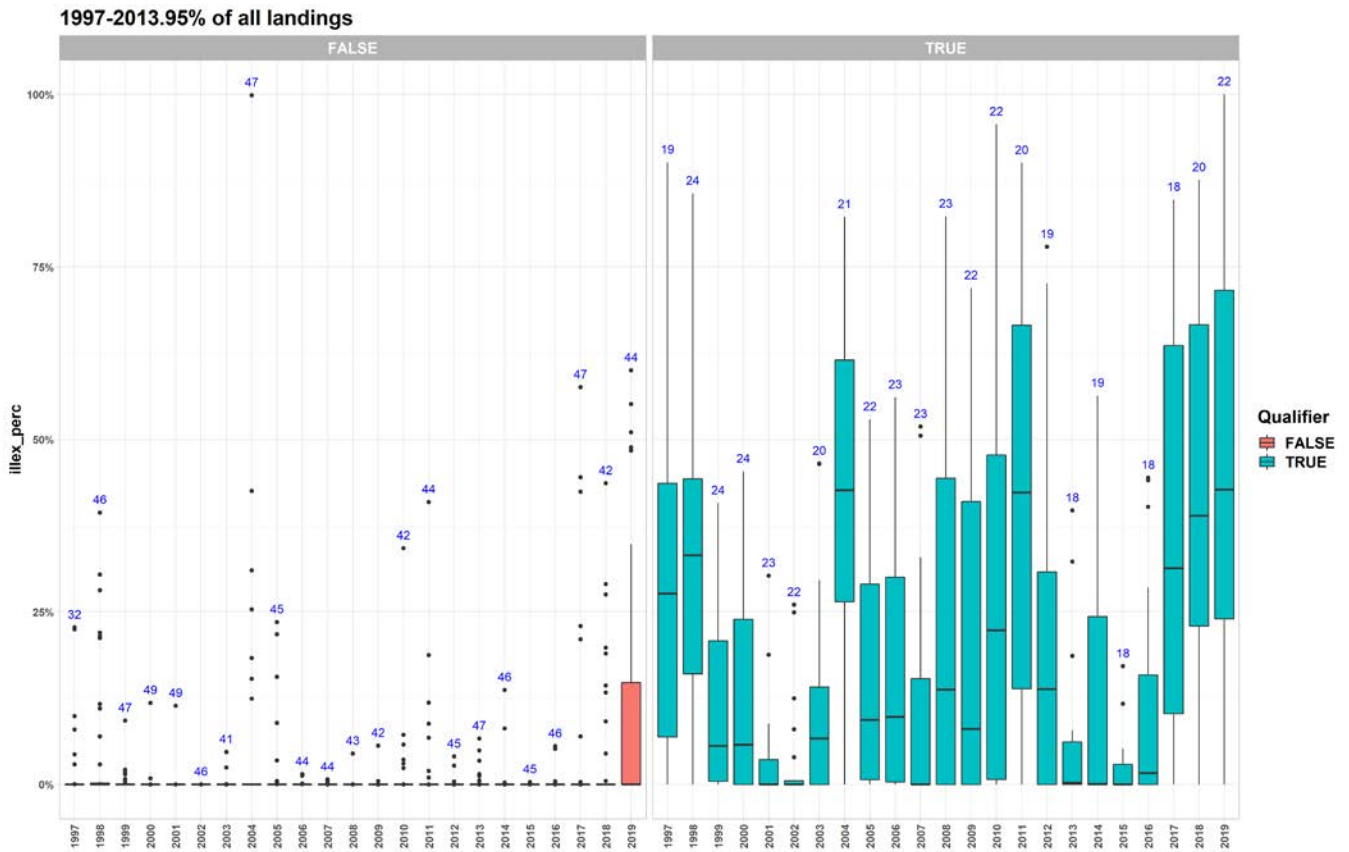
Bar is the interquartile (middle) range (IQR); black line is the median; vertical lines extend to observations near 1.5 \* IQR; outliers are dots. “False” = Non-Requalifiers (on left); “True” = Requalifiers (on right)

Figure A20. 1997-2013/1,000,000 Option Dependencies.



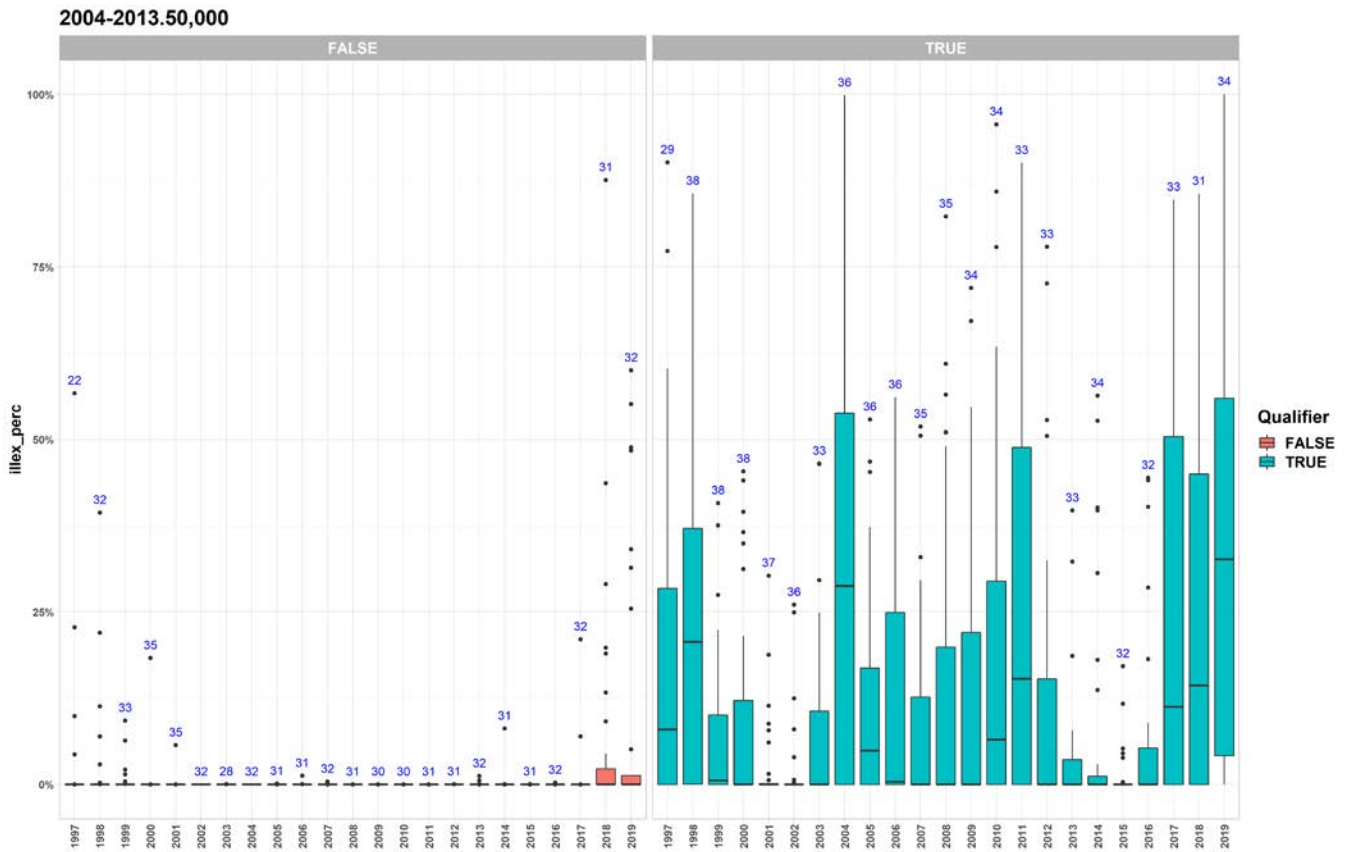
Bar is the interquartile (middle) range (IQR); black line is the median; vertical lines extend to observations near 1.5 \* IQR; outliers are dots. “False” = Non-Requalifiers (on left); “True” = Requalifiers (on right)

Figure A21. 1997-2013/95% Option Dependencies.



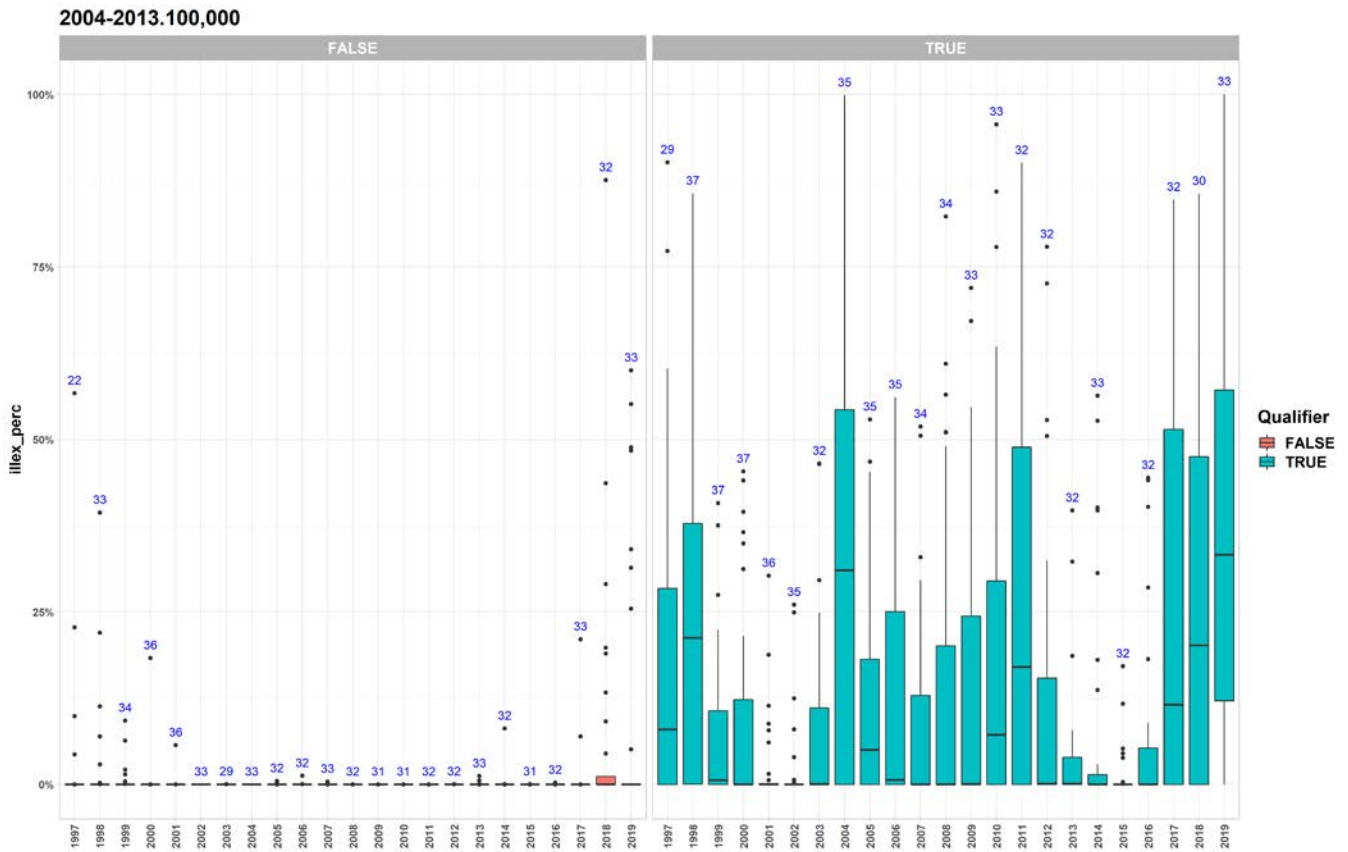
Bar is the interquartile (middle) range (IQR); black line is the median; vertical lines extend to observations near 1.5 \* IQR; outliers are dots. “False” = Non-Requalifiers (on left); “True” = Requalifiers (on right)

Figure A22. 2004-2013/50K Option Dependencies.



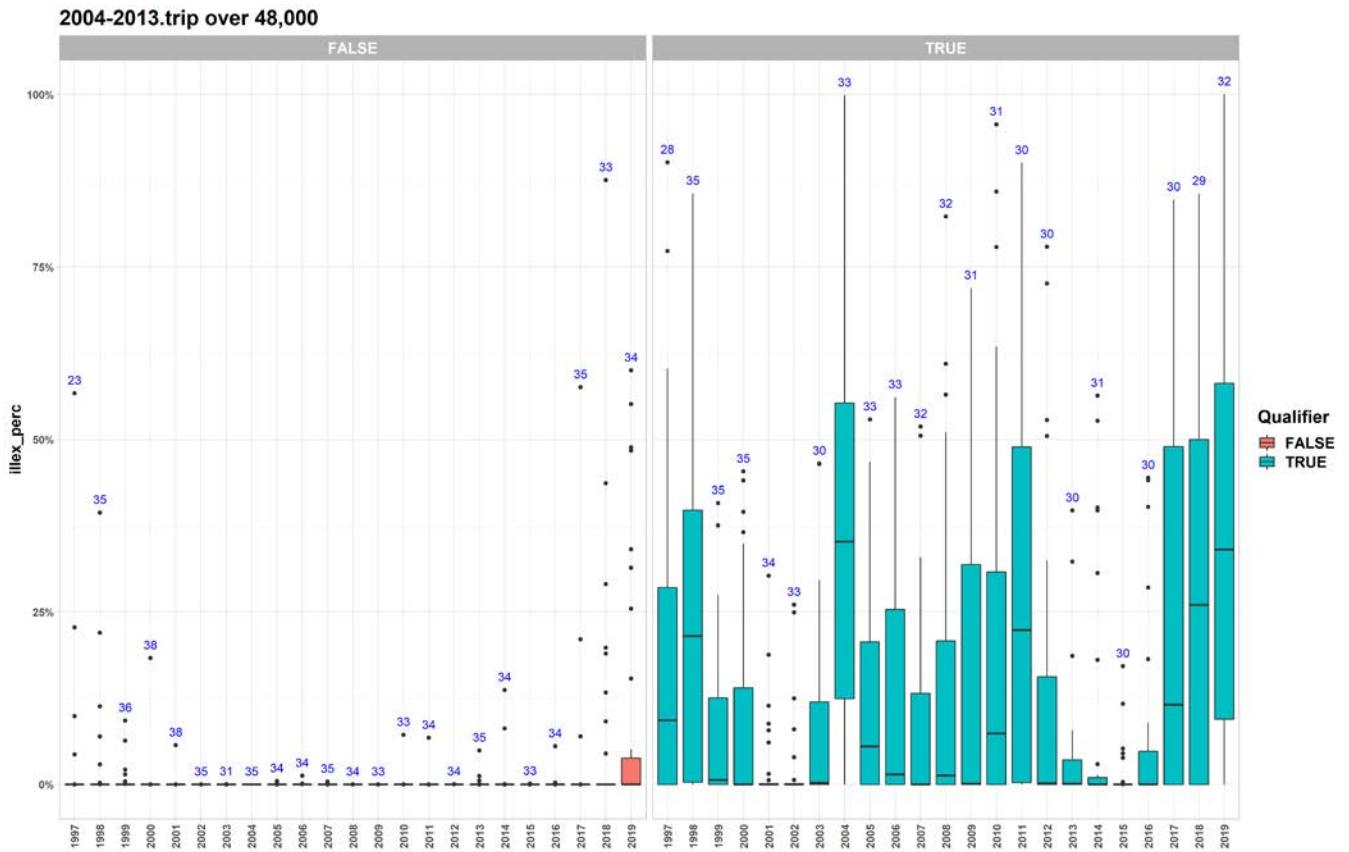
Bar is the interquartile (middle) range (IQR); black line is the median; vertical lines extend to observations near 1.5 \* IQR; outliers are dots. “False” = Non-Requalifiers (on left); “True” = Requalifiers (on right)

Figure A23. 2004-2013/100K Option Dependencies.



Bar is the interquartile (middle) range (IQR); black line is the median; vertical lines extend to observations near 1.5 \* IQR; outliers are dots. “False” = Non-Requalifiers (on left); “True” = Requalifiers (on right)

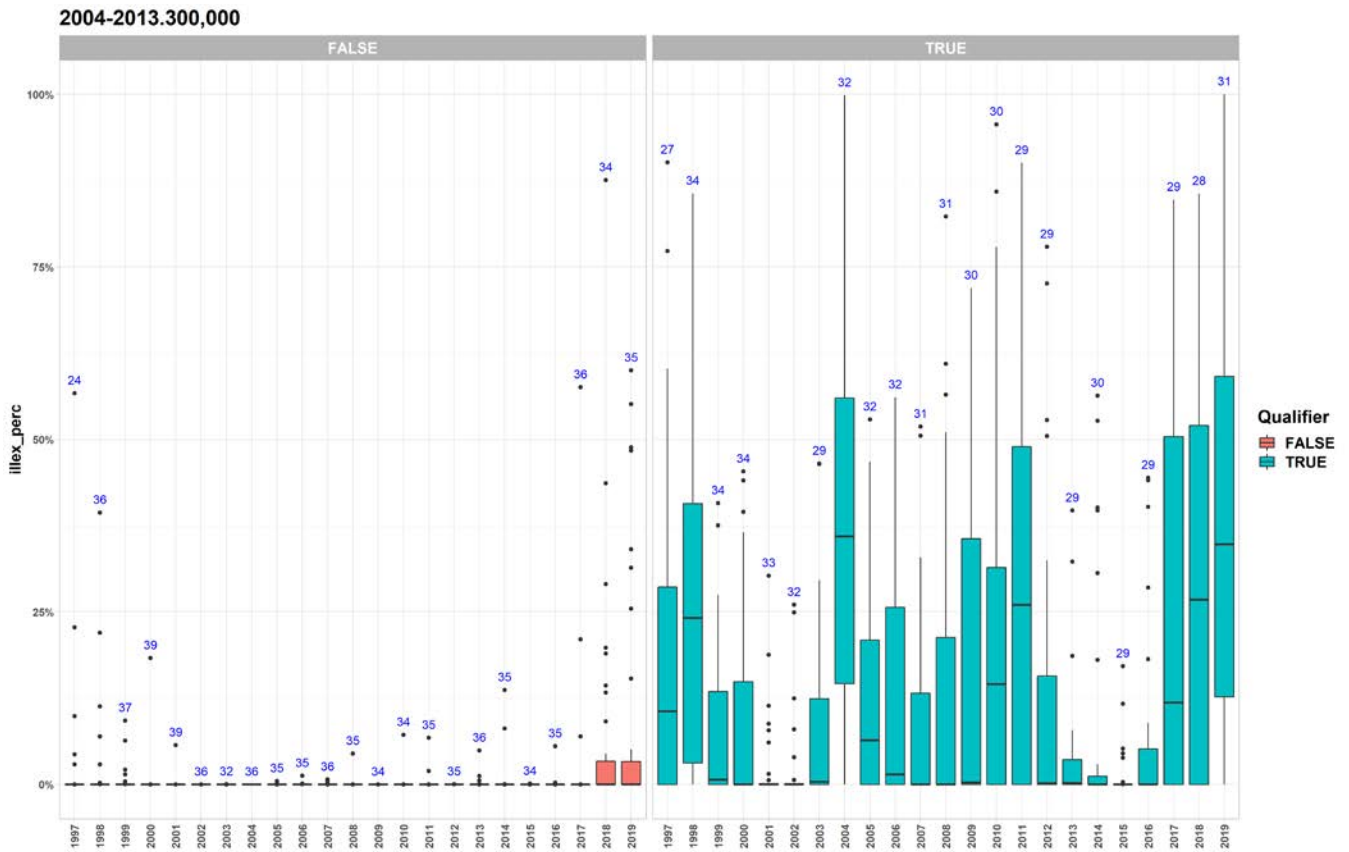
Figure A24. 2004-2013/48K Trip Option Dependencies.



Bar is the interquartile (middle) range (IQR); black line is the median; vertical lines extend to observations near 1.5 \* IQR; outliers are dots. “False” = Non-Requalifiers (on left); “True” = Requalifiers (on right)

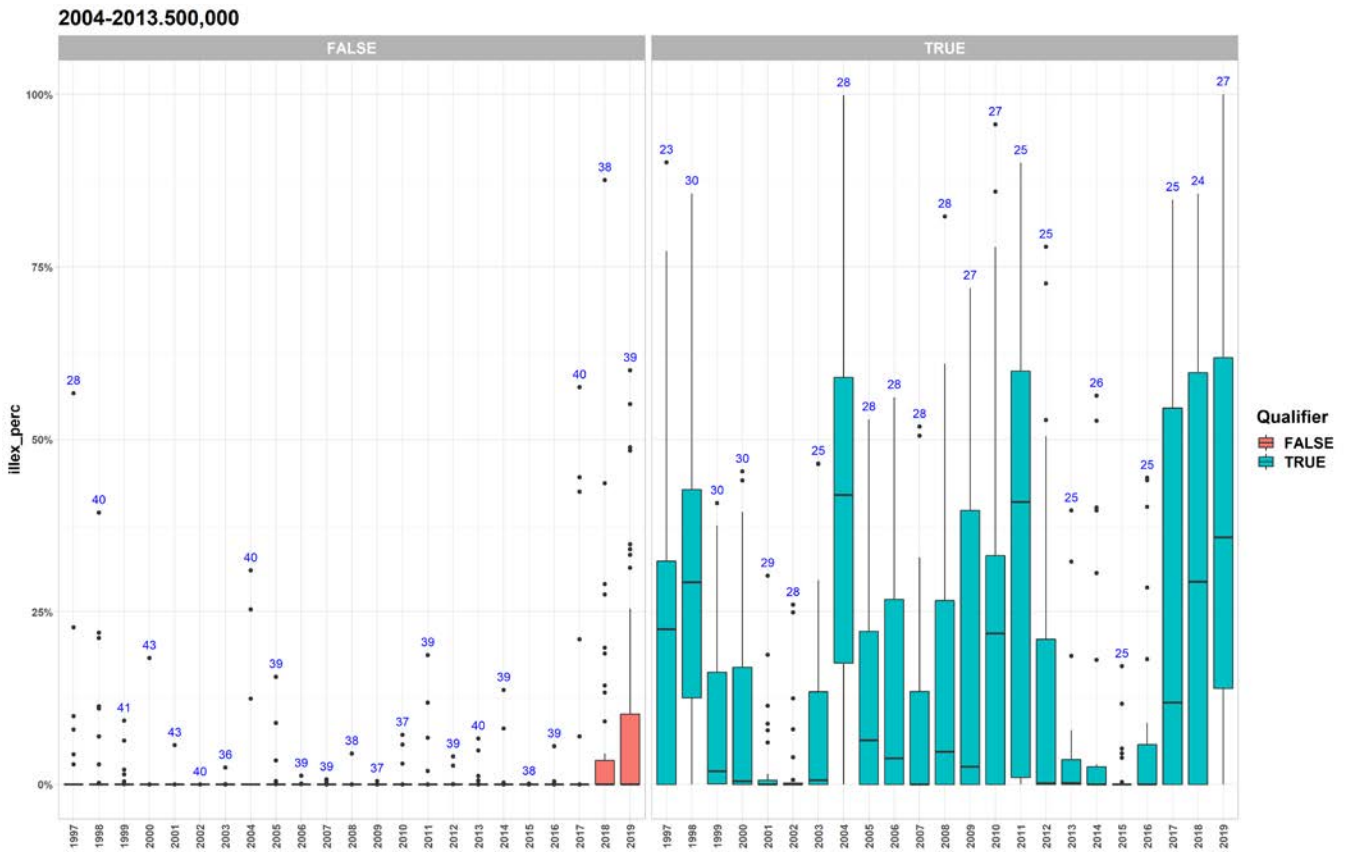


Figure A25. 2004-2013/300K Option Dependencies.



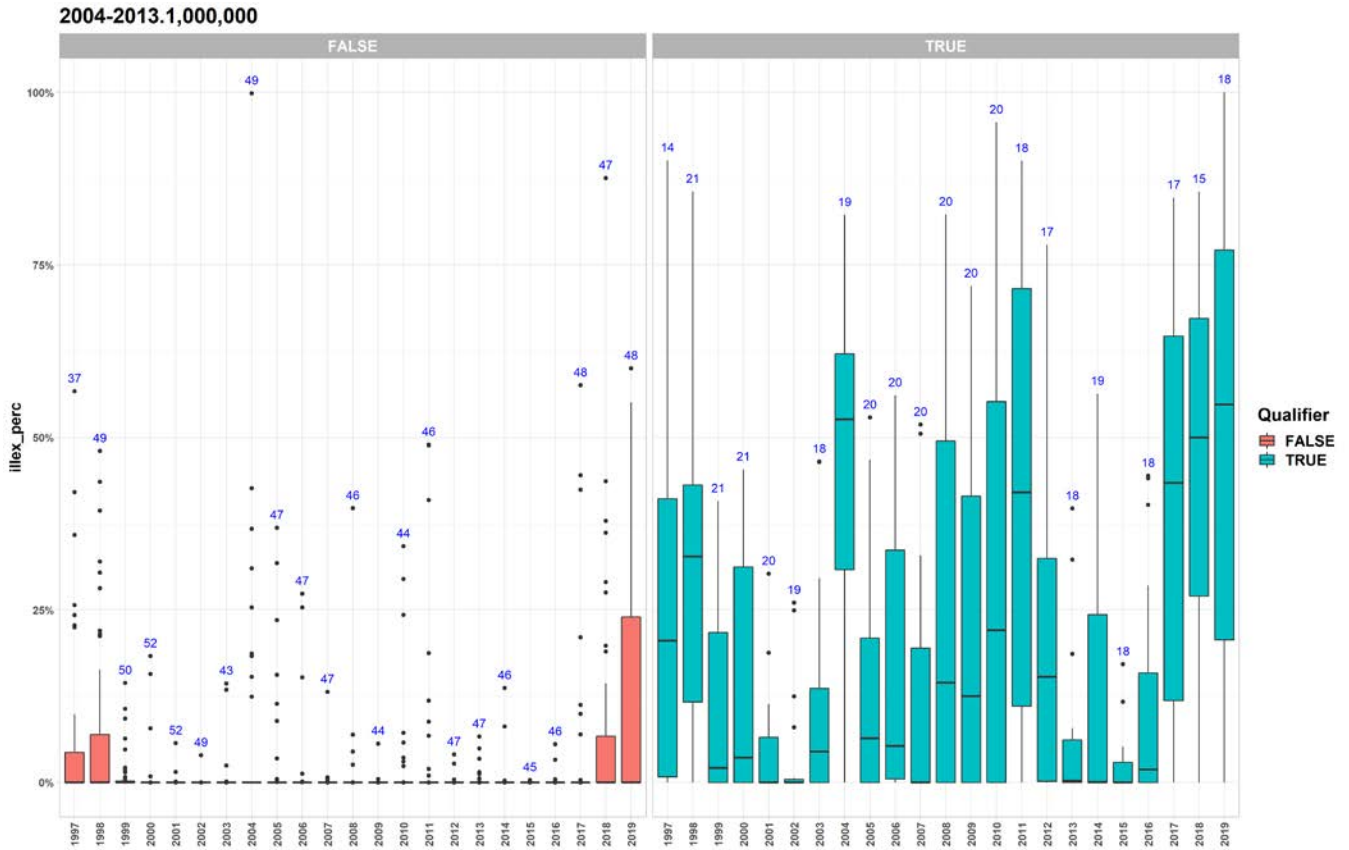
Bar is the interquartile (middle) range (IQR); black line is the median; vertical lines extend to observations near 1.5 \* IQR; outliers are dots. “False” = Non-Requalifiers (on left); “True” = Requalifiers (on right)

Figure A26. 2004-2013/500K Option Dependencies.



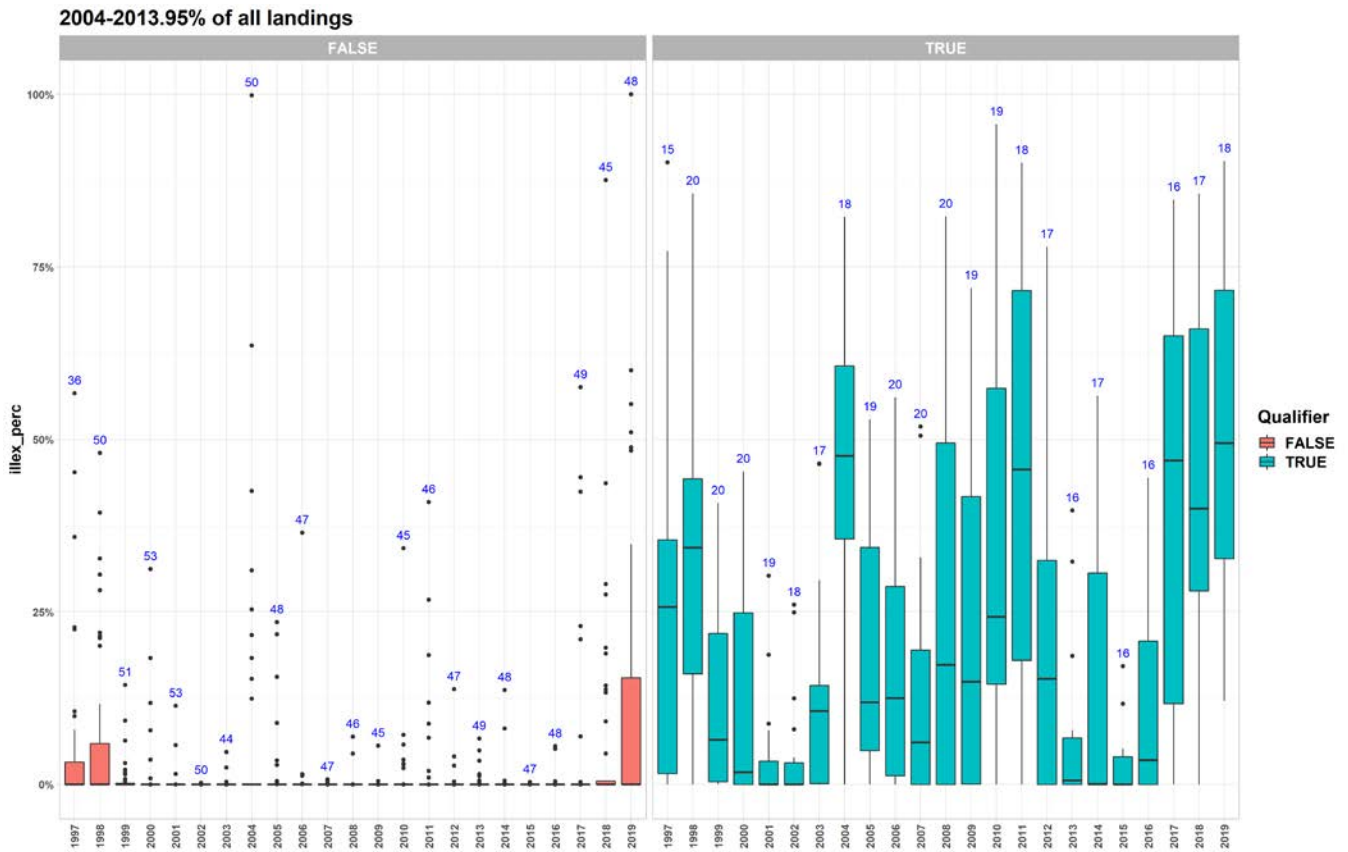
Bar is the interquartile (middle) range (IQR); black line is the median; vertical lines extend to observations near 1.5 \* IQR; outliers are dots. “False” = Non-Requalifiers (on left); “True” = Requalifiers (on right)

Figure A27. 2004-2013/1,000,000 Option Dependencies.



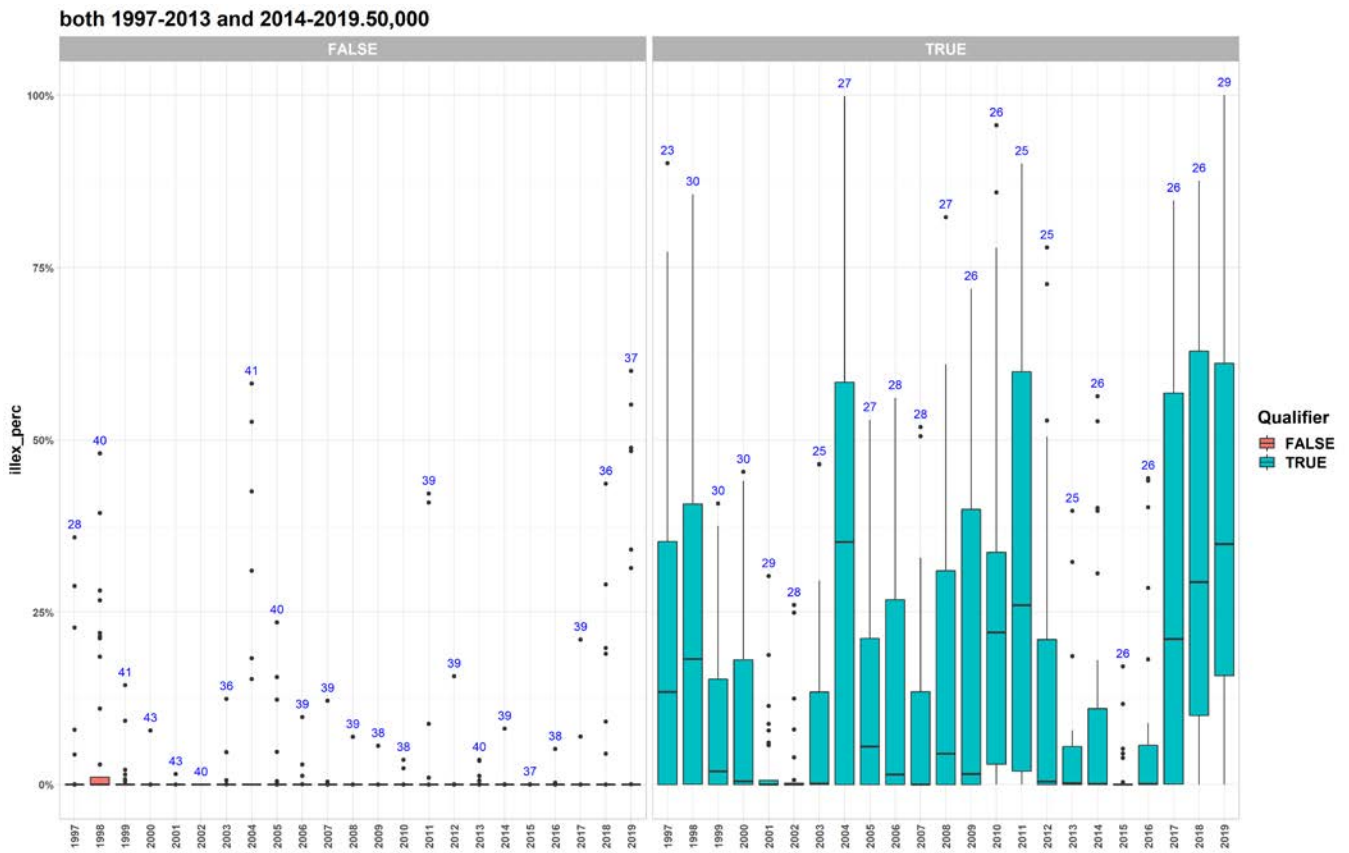
Bar is the interquartile (middle) range (IQR); black line is the median; vertical lines extend to observations near 1.5 \* IQR; outliers are dots. “False” = Non-Requalifiers (on left); “True” = Requalifiers (on right)

Figure A28. 2004-2013/95% Option Dependencies.



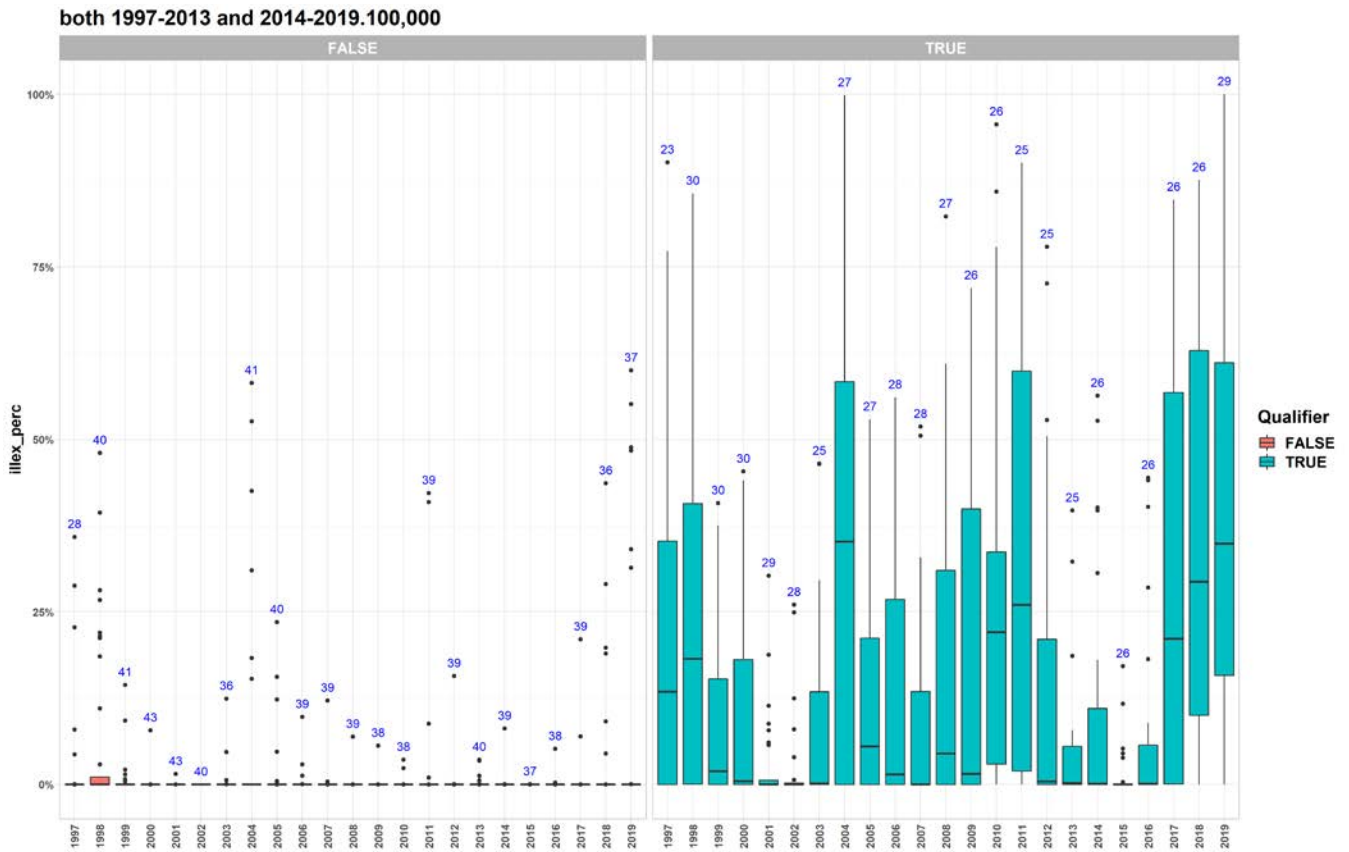
Bar is the interquartile (middle) range (IQR); black line is the median; vertical lines extend to observations near 1.5 \* IQR; outliers are dots. “False” = Non-Requalifiers (on left); “True” = Requalifiers (on right)

Figure A29. 1997-2013 plus 2014-2019/50K Option Dependencies



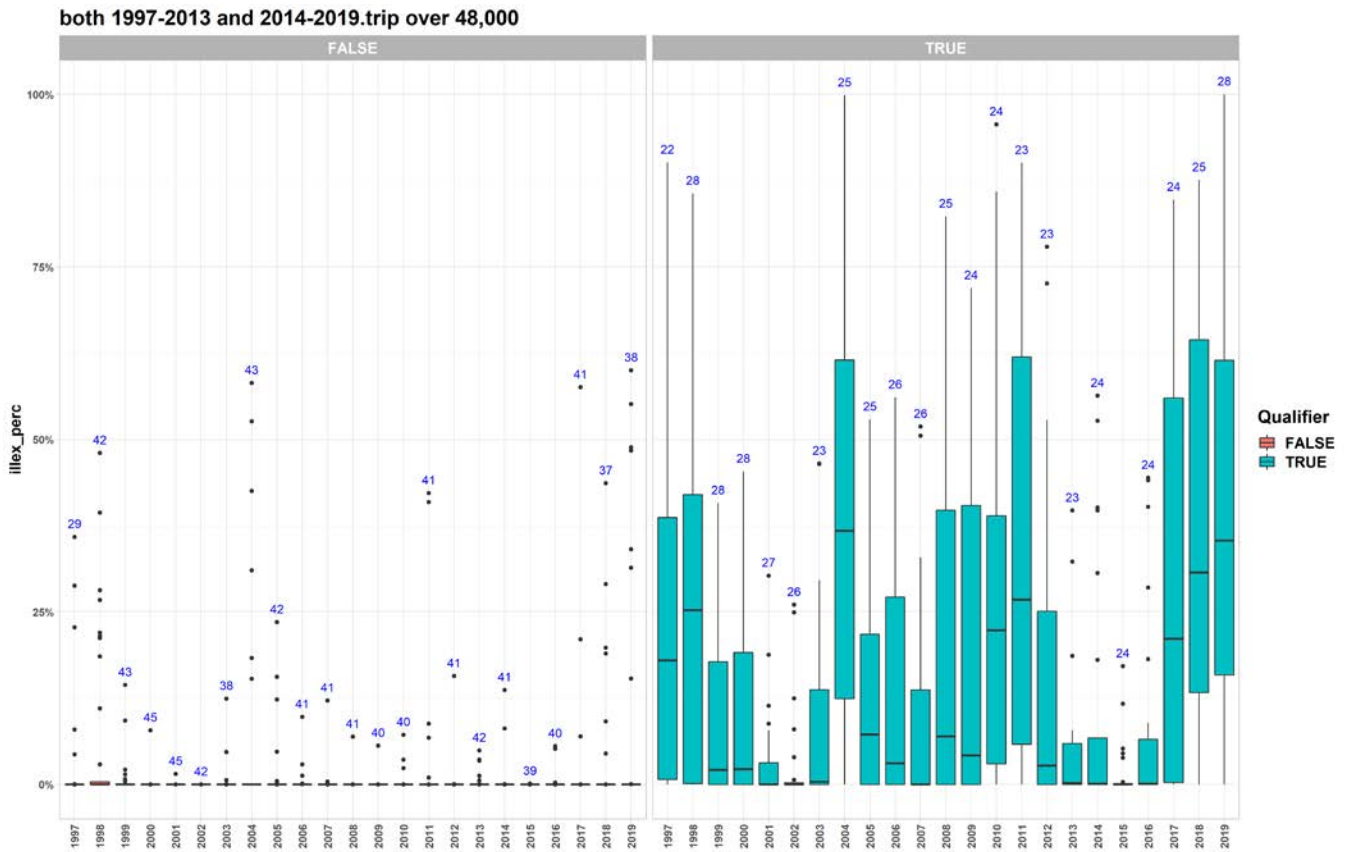
Bar is the interquartile (middle) range (IQR); black line is the median; vertical lines extend to observations near 1.5 \* IQR; outliers are dots. “False” = Non-Requalifiers (on left); “True” = Requalifiers (on right)

Figure A30. 1997-2013 plus 2014-2019/100K Option Dependencies



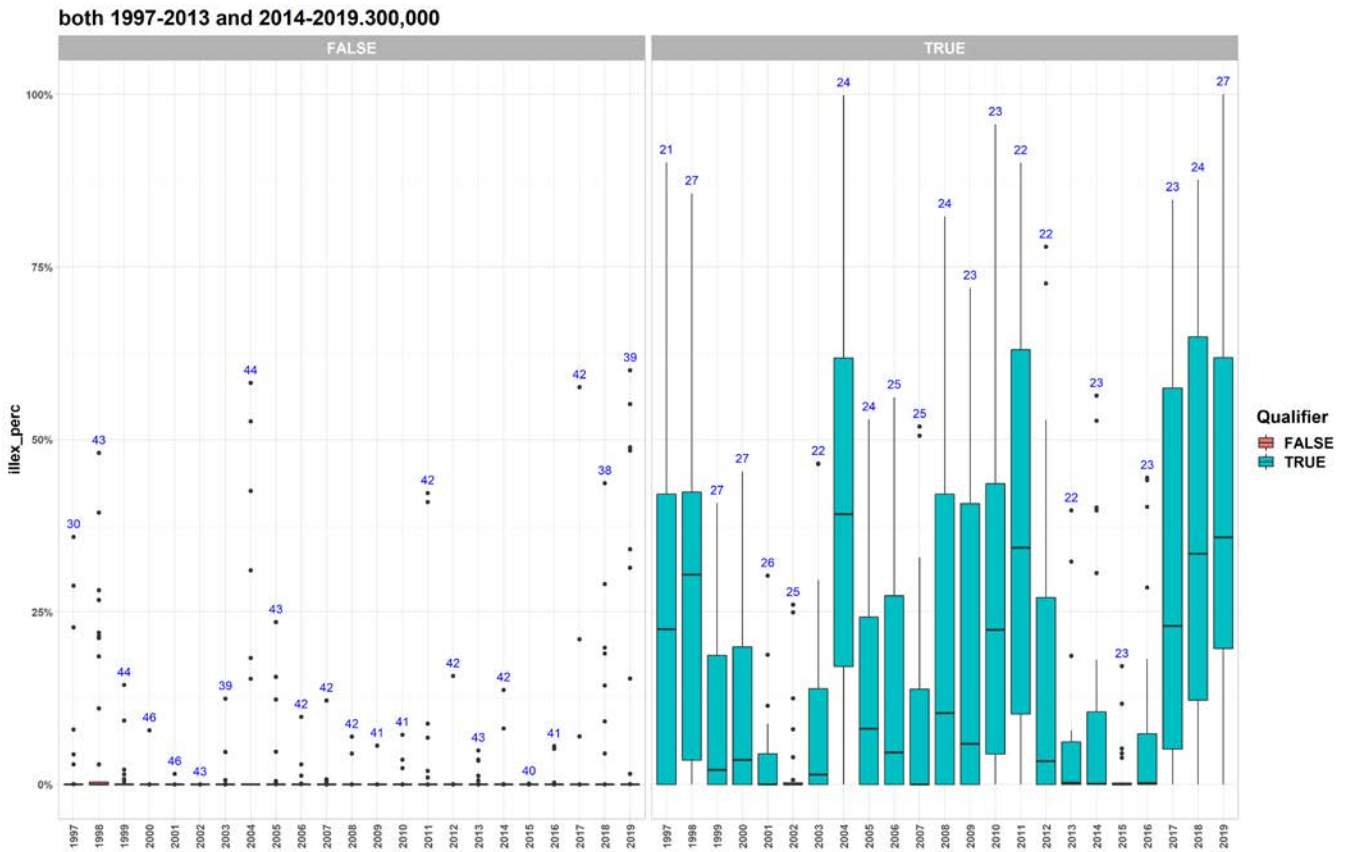
Bar is the interquartile (middle) range (IQR); black line is the median; vertical lines extend to observations near 1.5 \* IQR; outliers are dots. “False” = Non-Requalifiers (on left); “True” = Requalifiers (on right)

Figure A31. 1997-2013 plus 2014-2019/48K Trip Option Dependencies



Bar is the interquartile (middle) range (IQR); black line is the median; vertical lines extend to observations near 1.5 \* IQR; outliers are dots. “False” = Non-Requalifiers (on left); “True” = Requalifiers (on right)

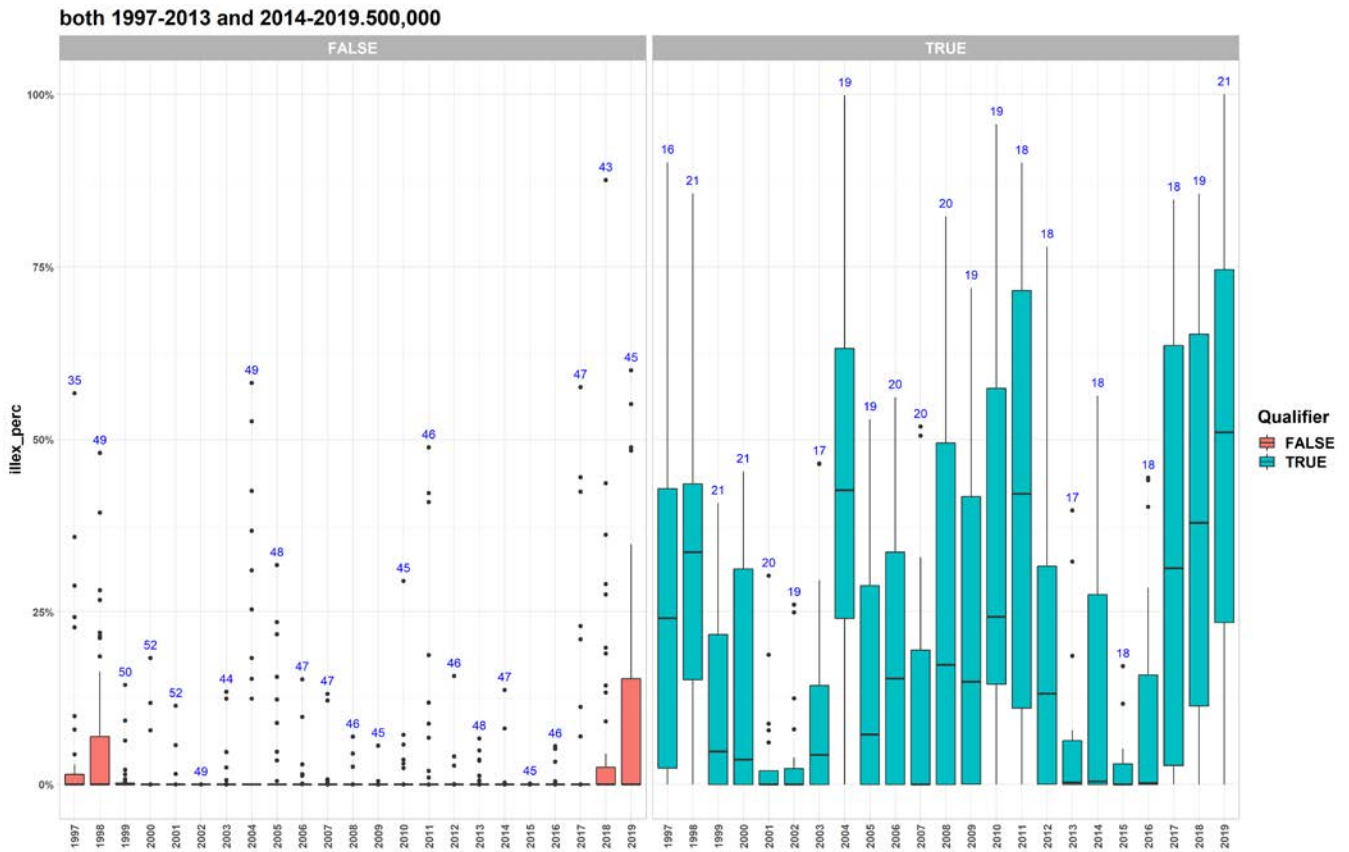
Figure A32. 1997-2013 plus 2014-2019/300K Option Dependencies



Bar is the interquartile (middle) range (IQR); black line is the median; vertical lines extend to observations near 1.5 \* IQR; outliers are dots. “False” = Non-Requalifiers (on left); “True” = Requalifiers (on right)

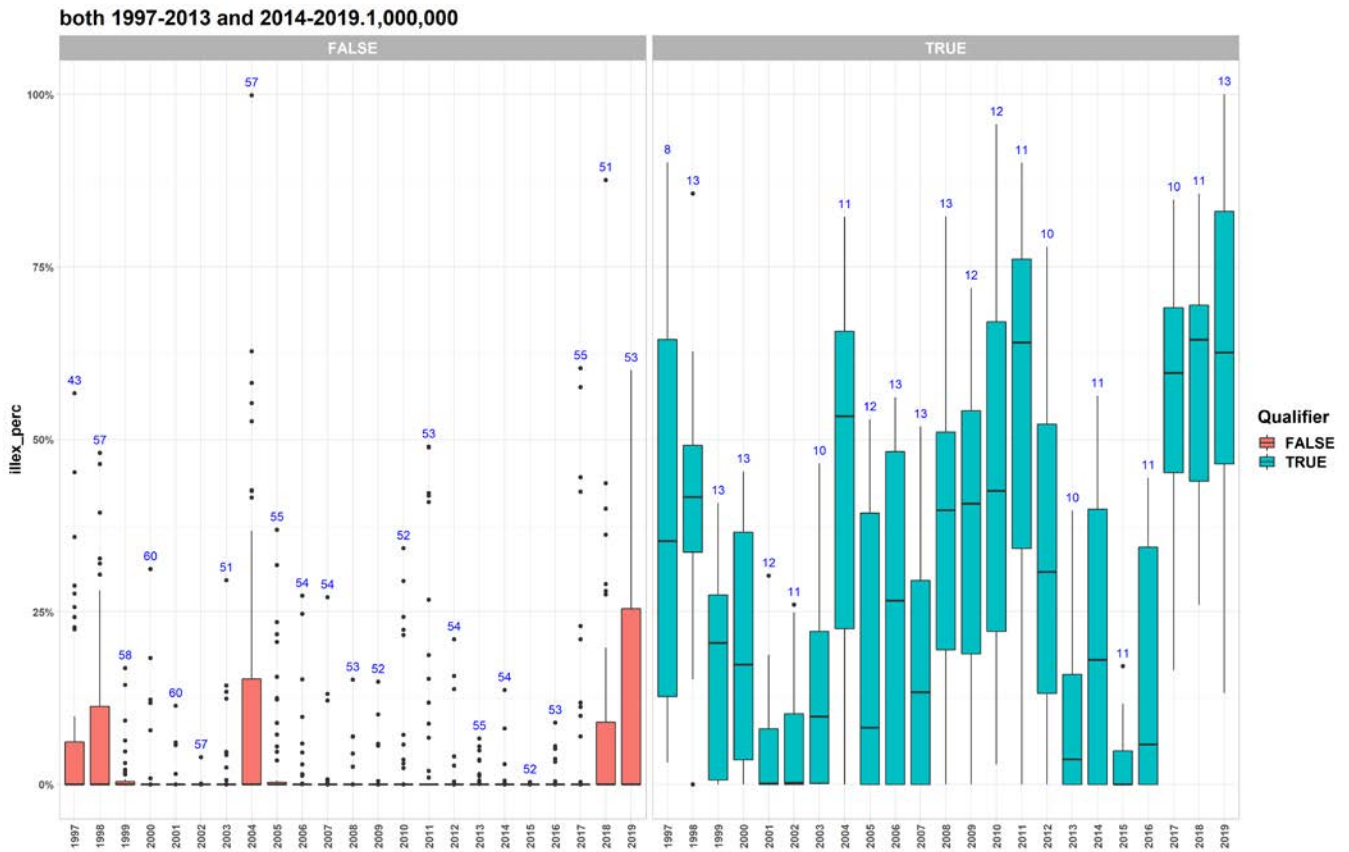


Figure A33. 1997-2013 plus 2014-2019/500K Option Dependencies



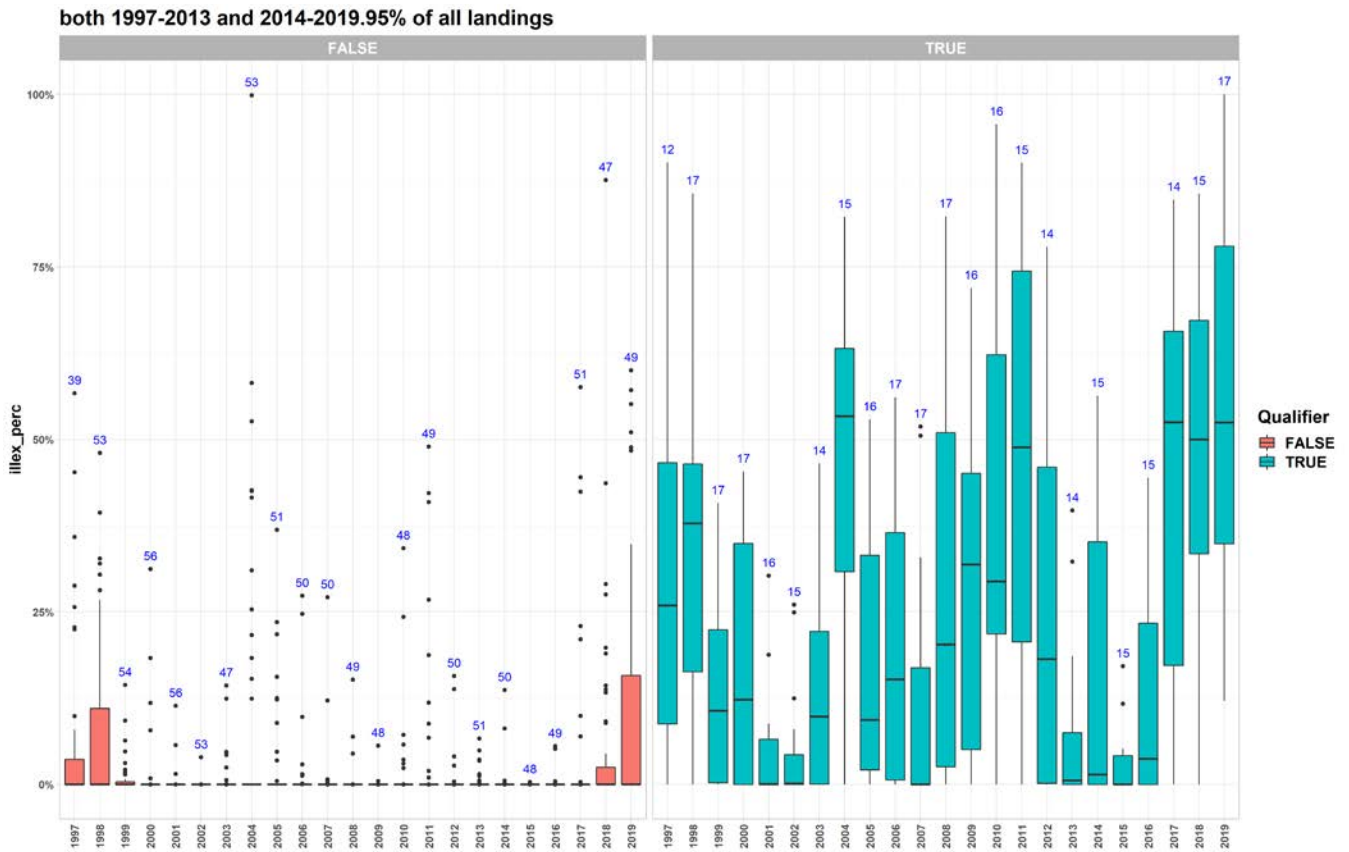
Bar is the interquartile (middle) range (IQR); black line is the median; vertical lines extend to observations near 1.5 \* IQR; outliers are dots. “False” = Non-Requalifiers (on left); “True” = Requalifiers (on right)

Figure A34. 1997-2013 plus 2014-2019/1,000,000 Option Dependencies



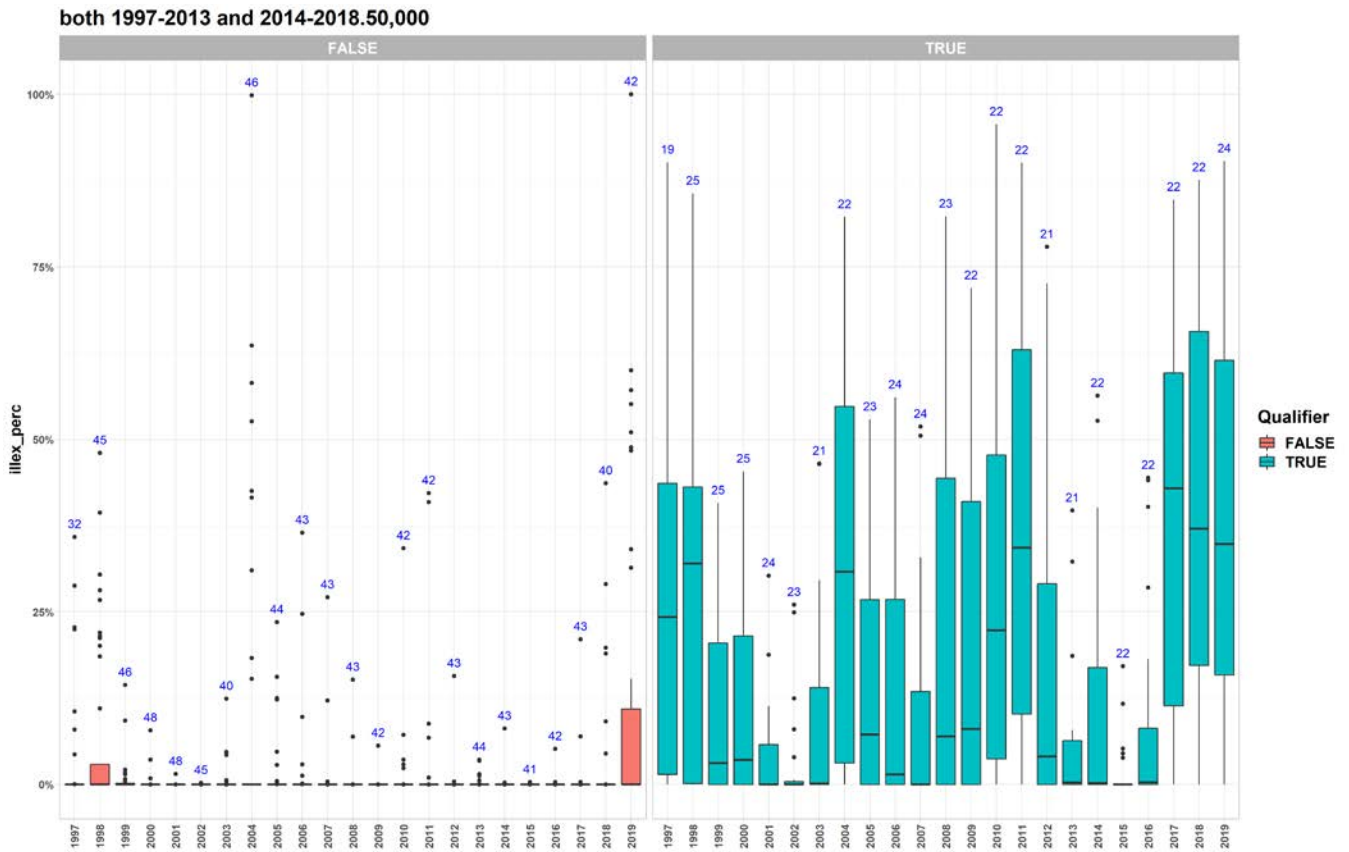
Bar is the interquartile (middle) range (IQR); black line is the median; vertical lines extend to observations near 1.5 \* IQR; outliers are dots. “False” = Non-Requalifiers (on left); “True” = Requalifiers (on right)

Figure A35. 1997-2013 plus 2014-2019/95% Option Dependencies



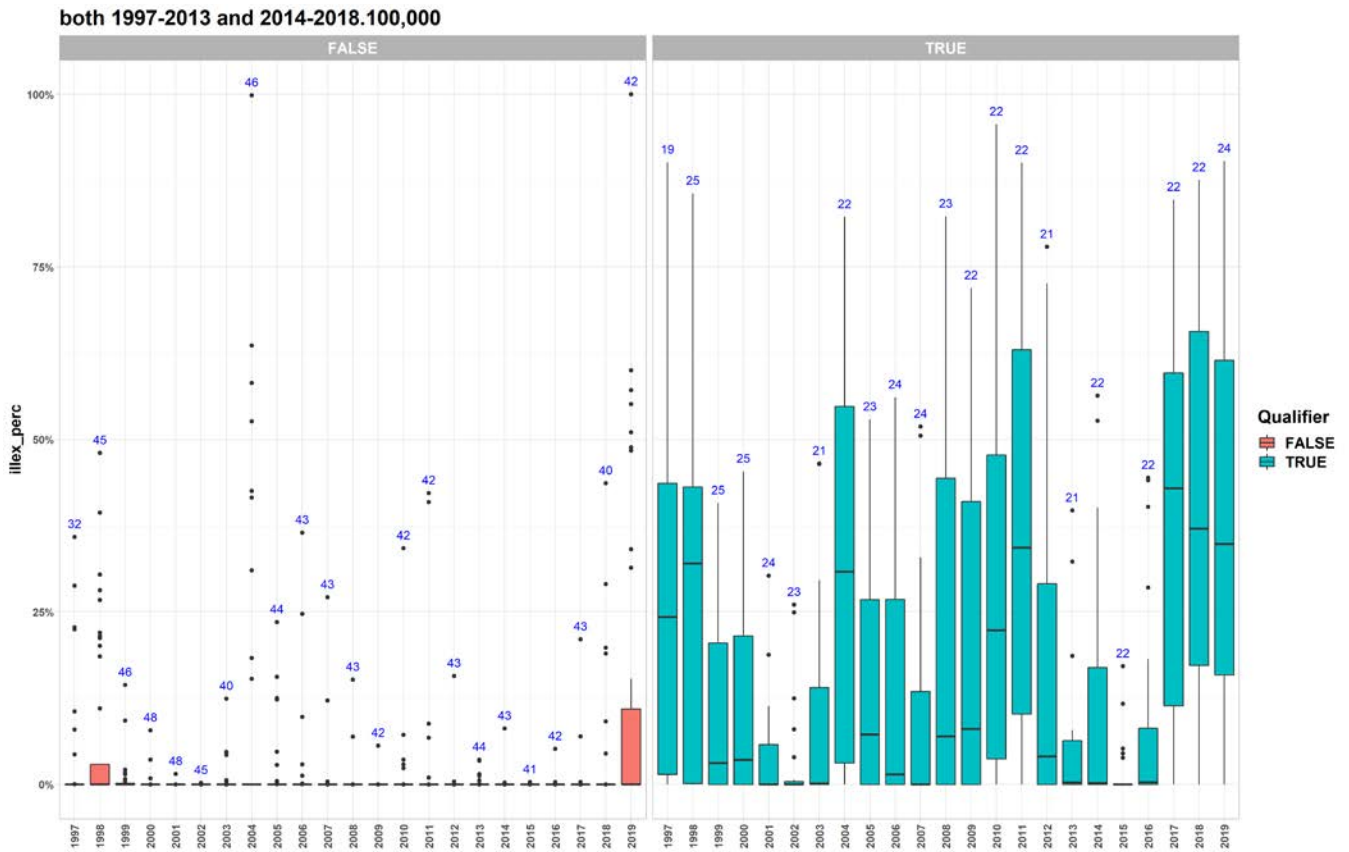
Bar is the interquartile (middle) range (IQR); black line is the median; vertical lines extend to observations near 1.5 \* IQR; outliers are dots. “False” = Non-Requalifiers (on left); “True” = Requalifiers (on right)

Figure A36. 1997-2013 plus 2014-2018/50K Option Dependencies



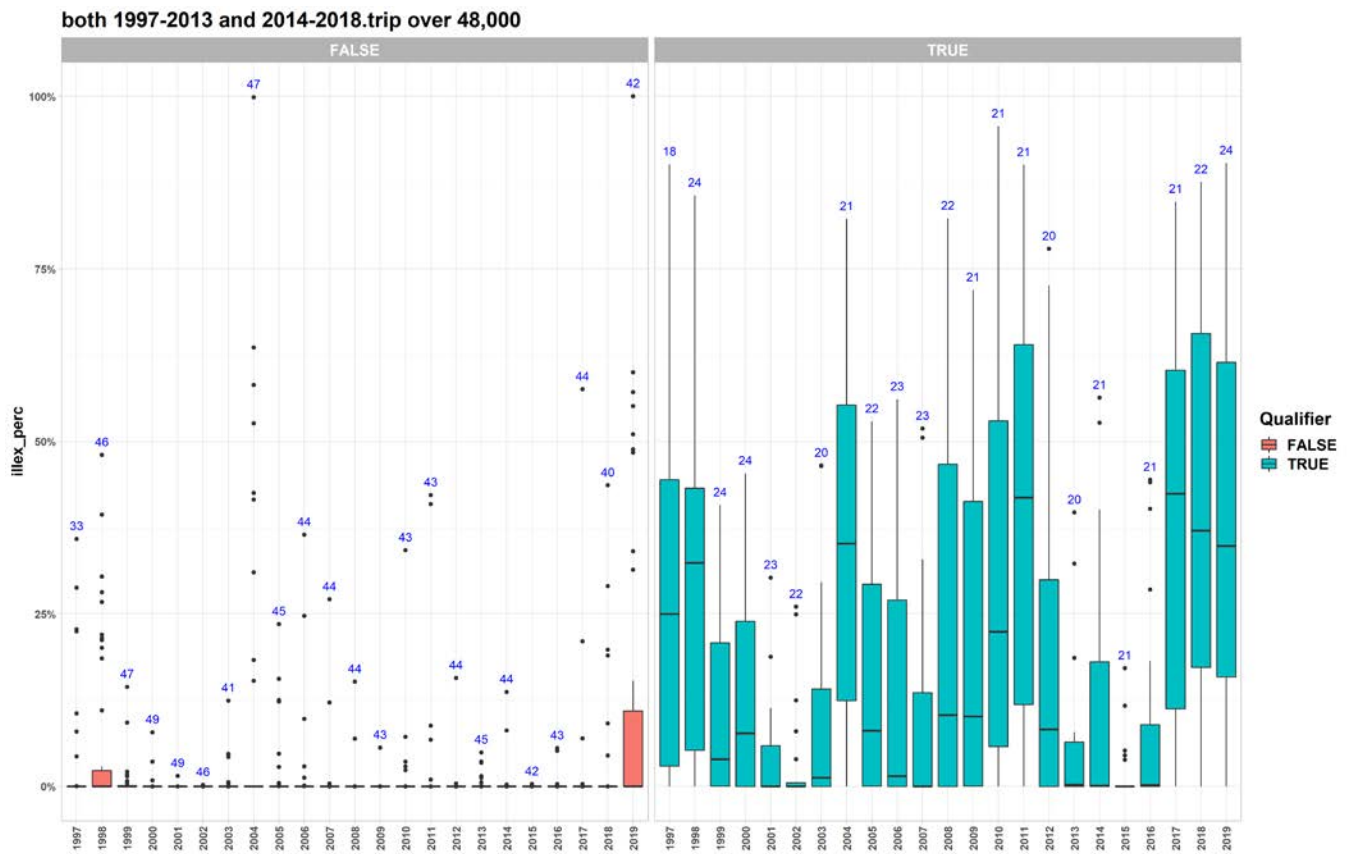
Bar is the interquartile (middle) range (IQR); black line is the median; vertical lines extend to observations near 1.5 \* IQR; outliers are dots. “False” = Non-Requalifiers (on left); “True” = Requalifiers (on right)

Figure A37. 1997-2013 plus 2014-2018/100K Option Dependencies



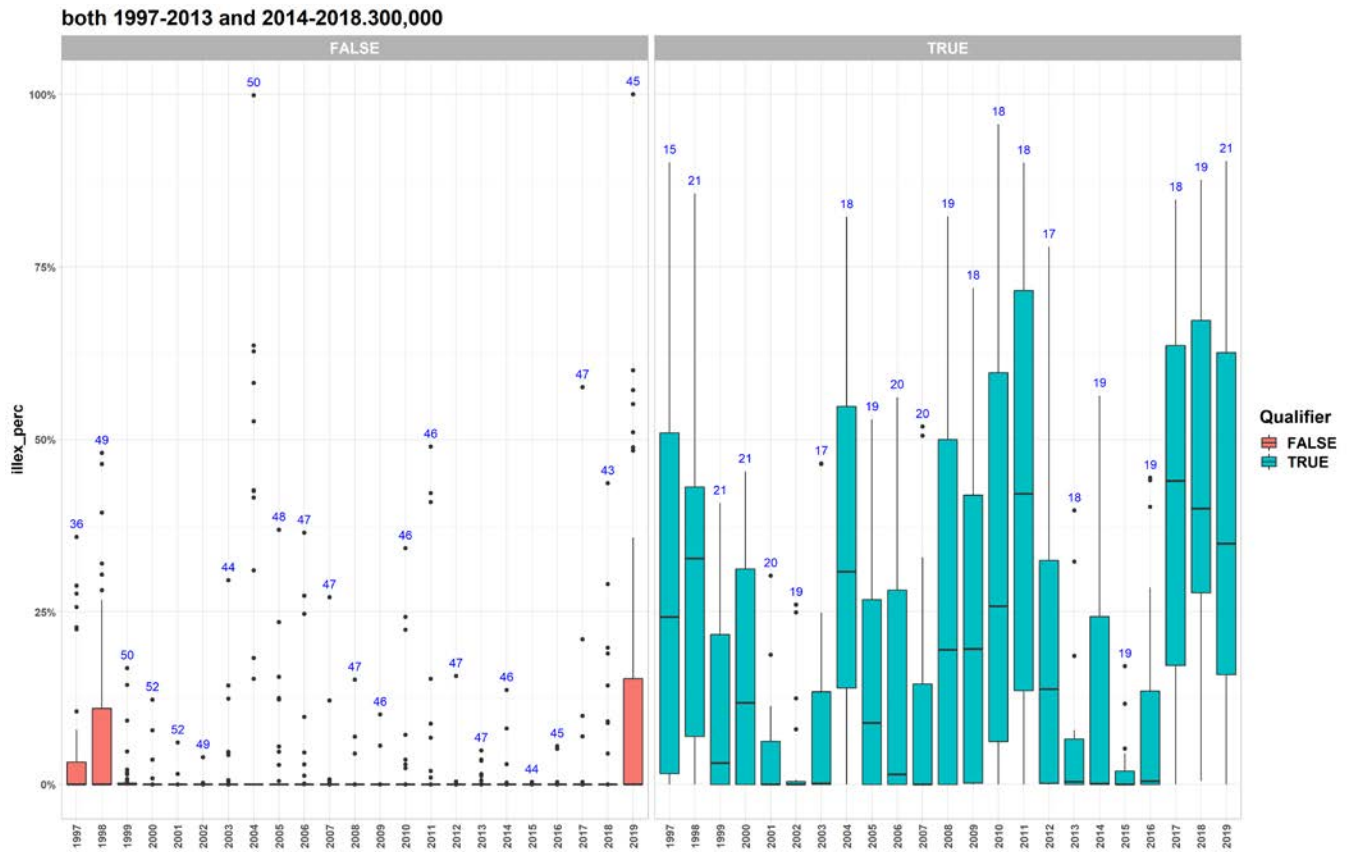
Bar is the interquartile (middle) range (IQR); black line is the median; vertical lines extend to observations near 1.5 \* IQR; outliers are dots. “False” = Non-Requalifiers (on left); “True” = Requalifiers (on right)

Figure A38. 1997-2013 plus 2014-2018/48K Trip Option Dependencies



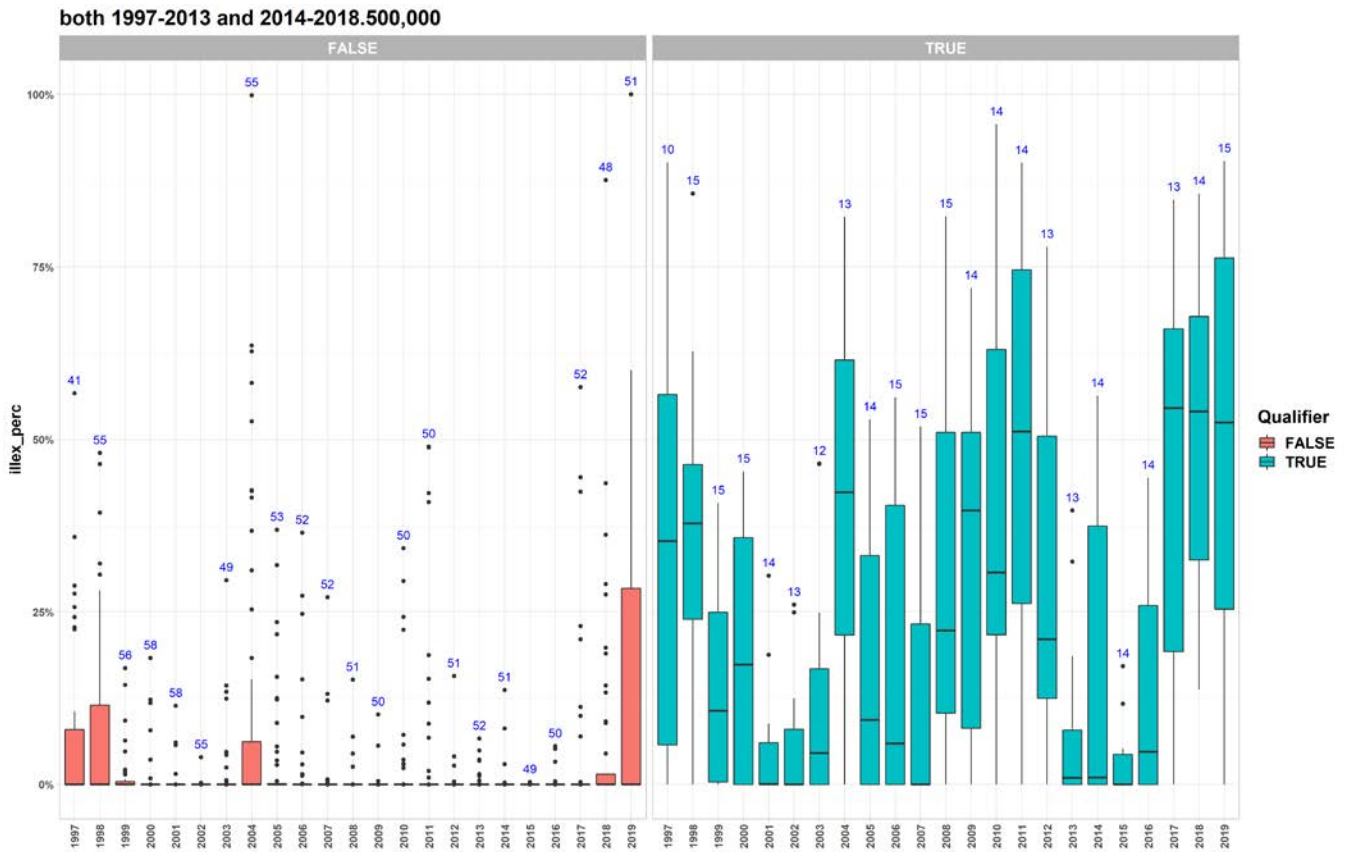
Bar is the interquartile (middle) range (IQR); black line is the median; vertical lines extend to observations near 1.5 \* IQR; outliers are dots. “False” = Non-Requalifiers (on left); “True” = Requalifiers (on right)

Figure A39. 1997-2013 plus 2014-2018/300K Option Dependencies



Bar is the interquartile (middle) range (IQR); black line is the median; vertical lines extend to observations near 1.5 \* IQR; outliers are dots. “False” = Non-Requalifiers (on left); “True” = Requalifiers (on right)

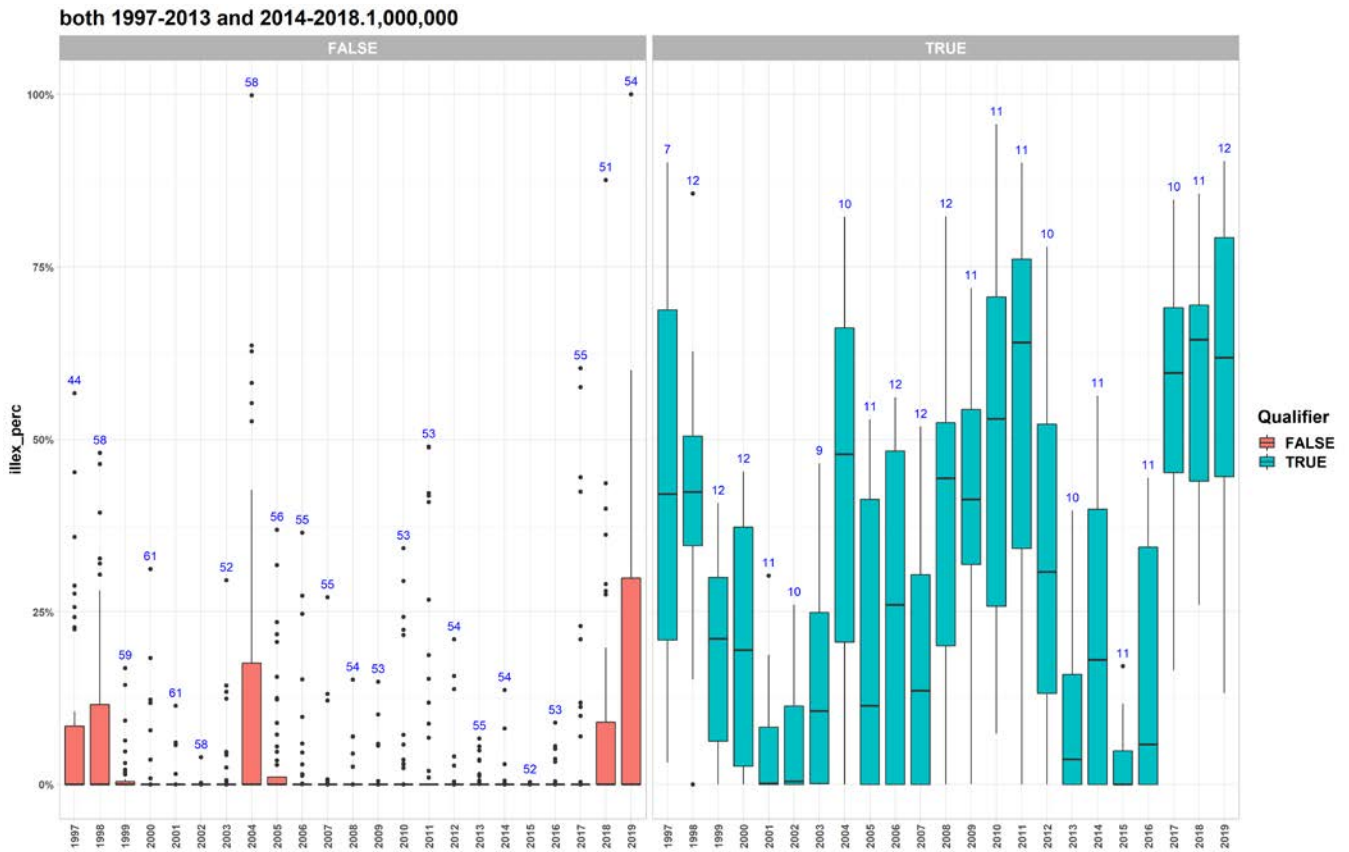
Figure A40. 1997-2013 plus 2014-2018/500K Option Dependencies



Bar is the interquartile (middle) range (IQR); black line is the median; vertical lines extend to observations near 1.5 \* IQR; outliers are dots. “False” = Non-Requalifiers (on left); “True” = Requalifiers (on right)

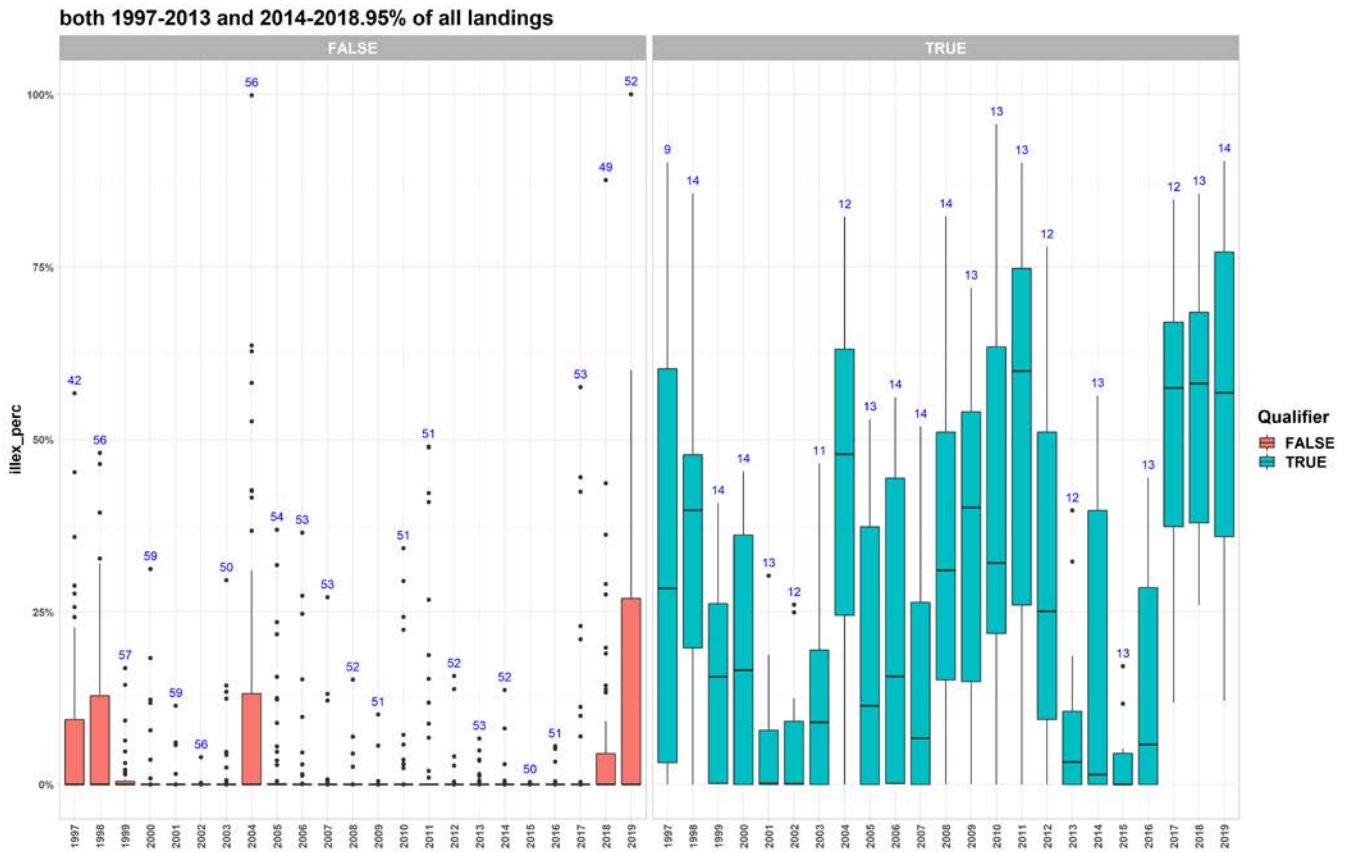


Figure A41. 1997-2013 plus 2014-2018/1,000,000 Option Dependencies



Bar is the interquartile (middle) range (IQR); black line is the median; vertical lines extend to observations near 1.5 \* IQR; outliers are dots. “False” = Non-Requalifiers (on left); “True” = Requalifiers (on right)

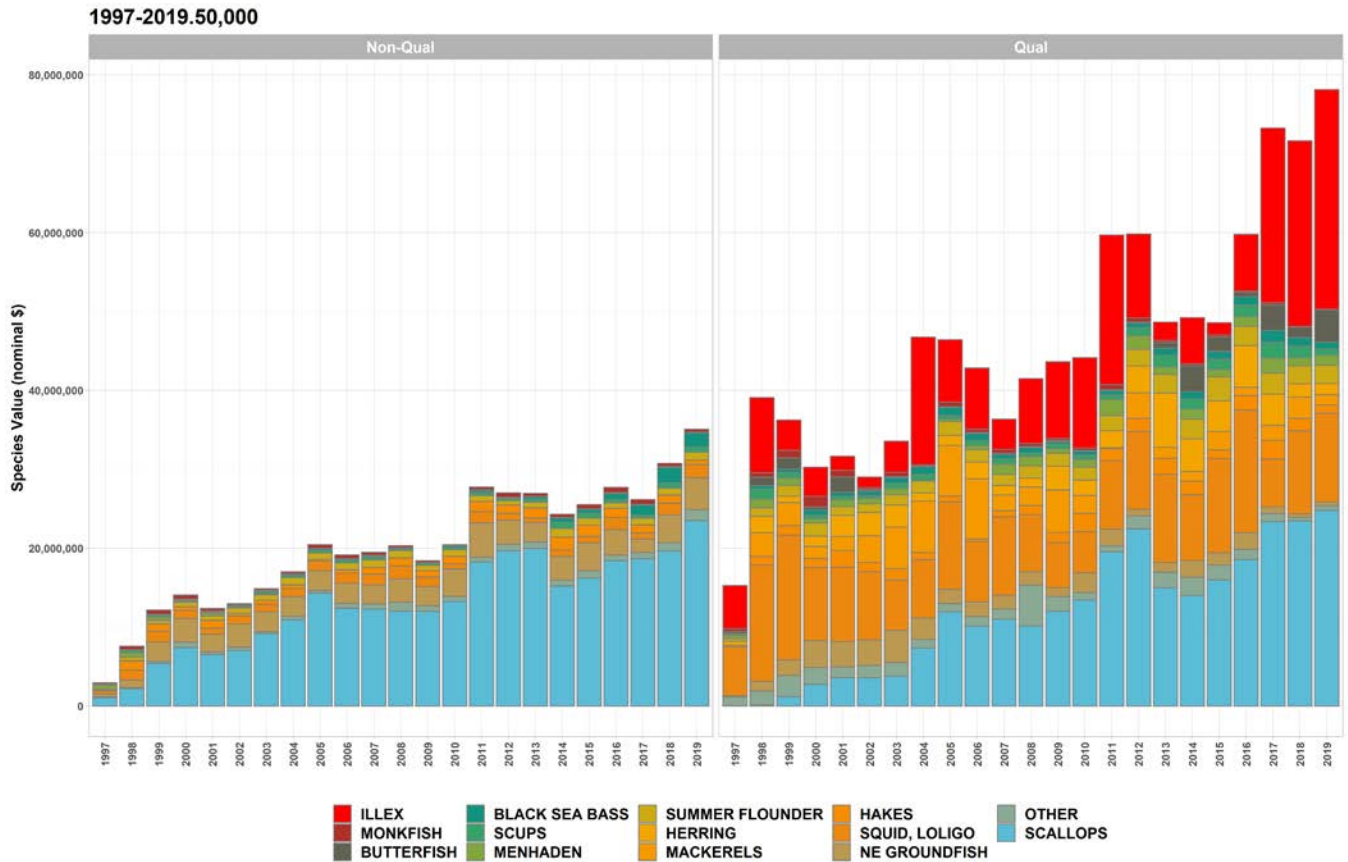
Figure A42. 1997-2013 plus 2014-2018/95% Option Dependencies



Bar is the interquartile (middle) range (IQR); black line is the median; vertical lines extend to observations near 1.5 \* IQR; outliers are dots. “False” = Non-Requalifiers (on left); “True” = Requalifiers (on right)

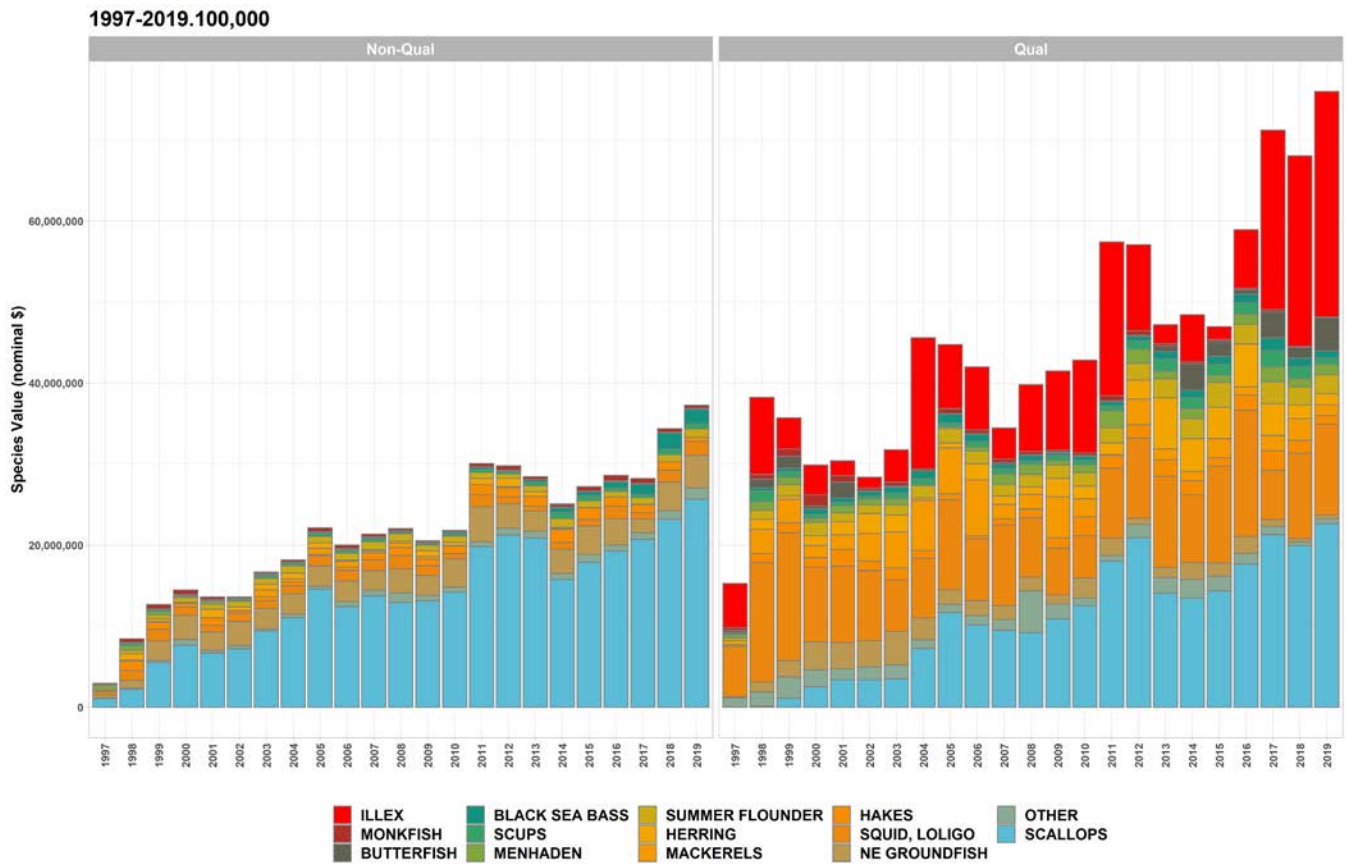
## Appendix B. Barcharts of Revenue Sources for Non-Requalifiers and Requalifiers

Figure B1. 1997-2019/50K Option Revenues.



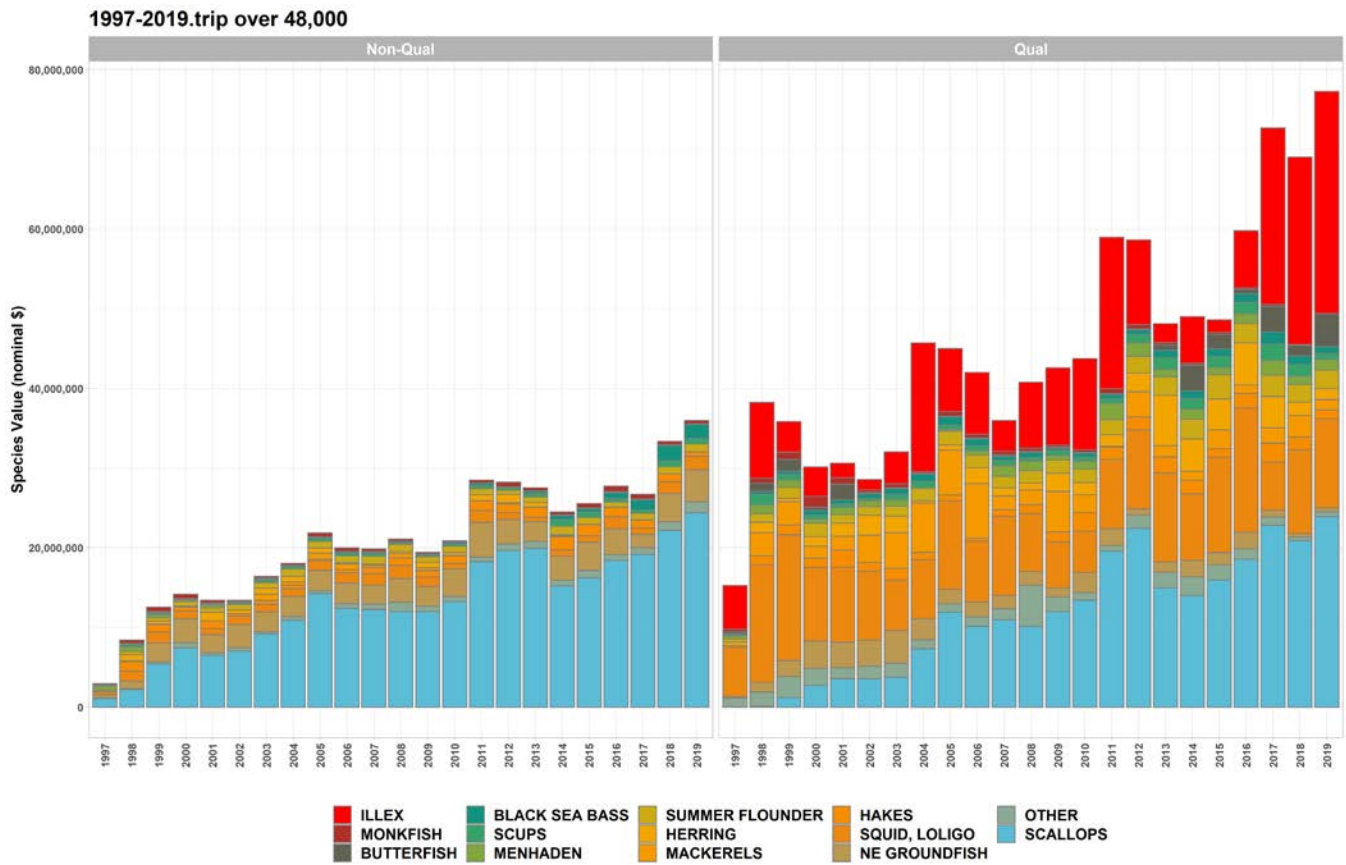
Total species revenues, by year. Species in the top 10 for any year are included. Non-requalifiers are on the left, requalifiers are on the right.

Figure B2. 1997-2019/100K Option Revenues.



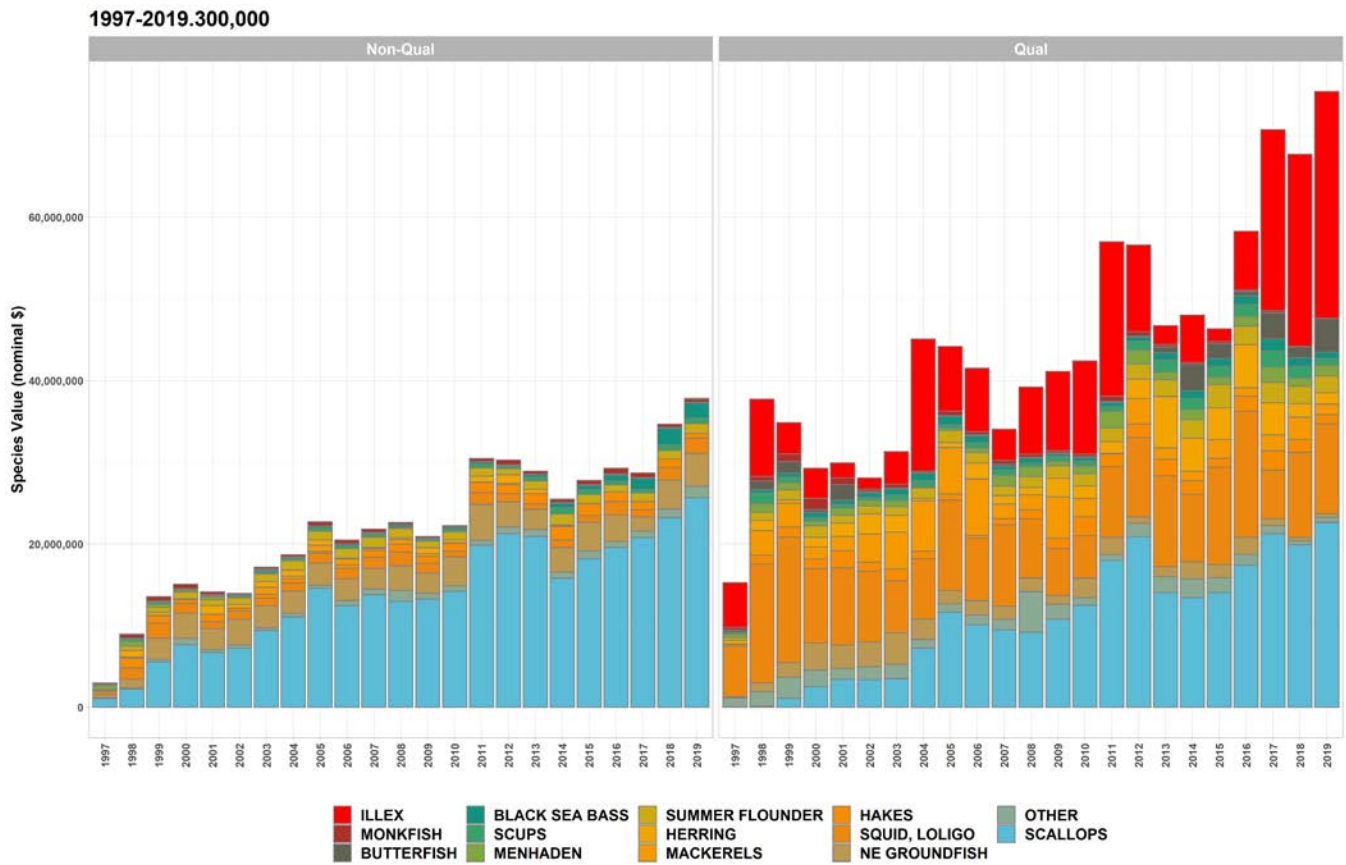
Total species revenues, by year. Species in the top 10 for any year are included. Non-requalifiers are on the left, requalifiers are on the right.

Figure B3. 1997-2019/48K Trip Option Revenues.



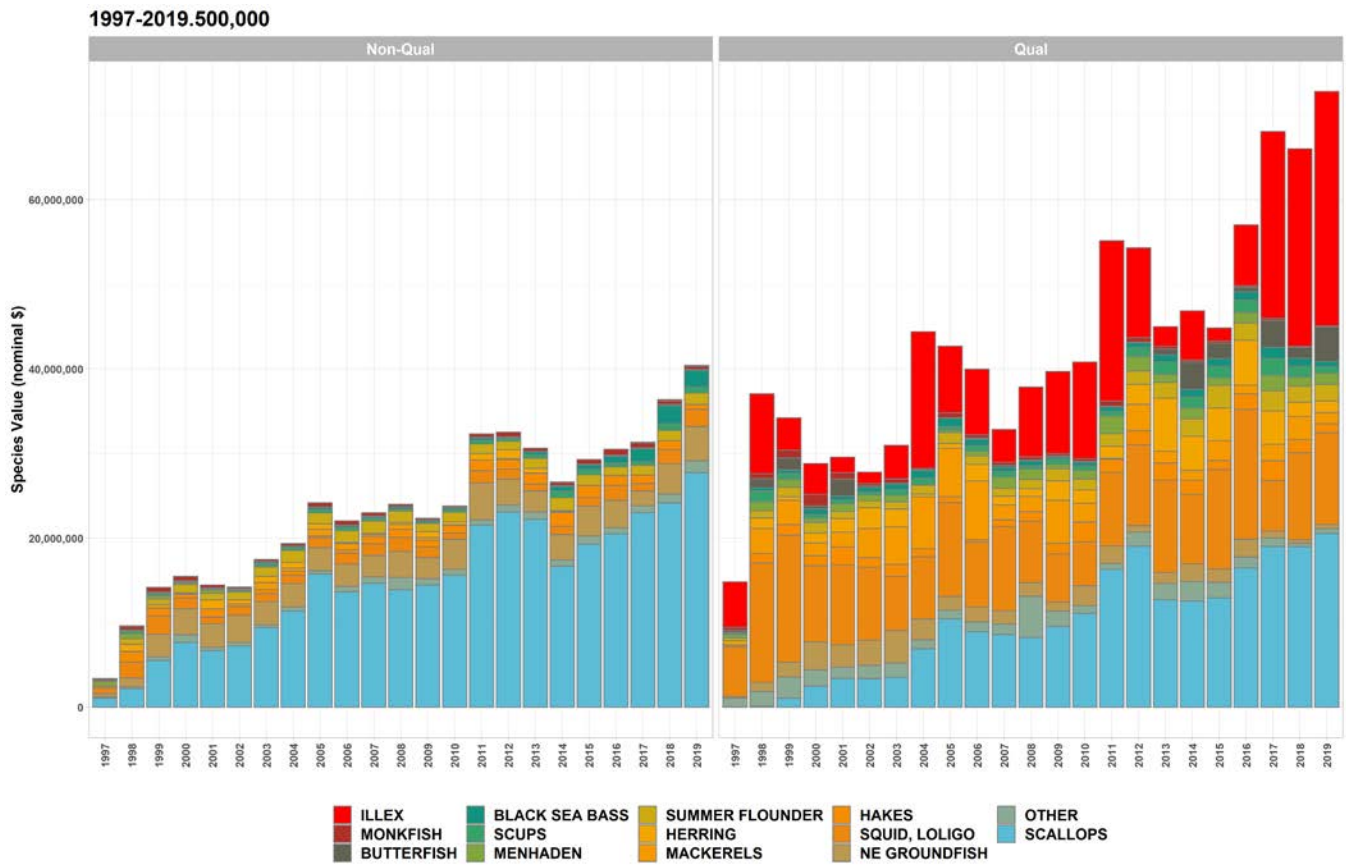
Total species revenues, by year. Species in the top 10 for any year are included. Non-requalifiers are on the left, requalifiers are on the right.

Figure B4. 1997-2019/300K Option Revenues.



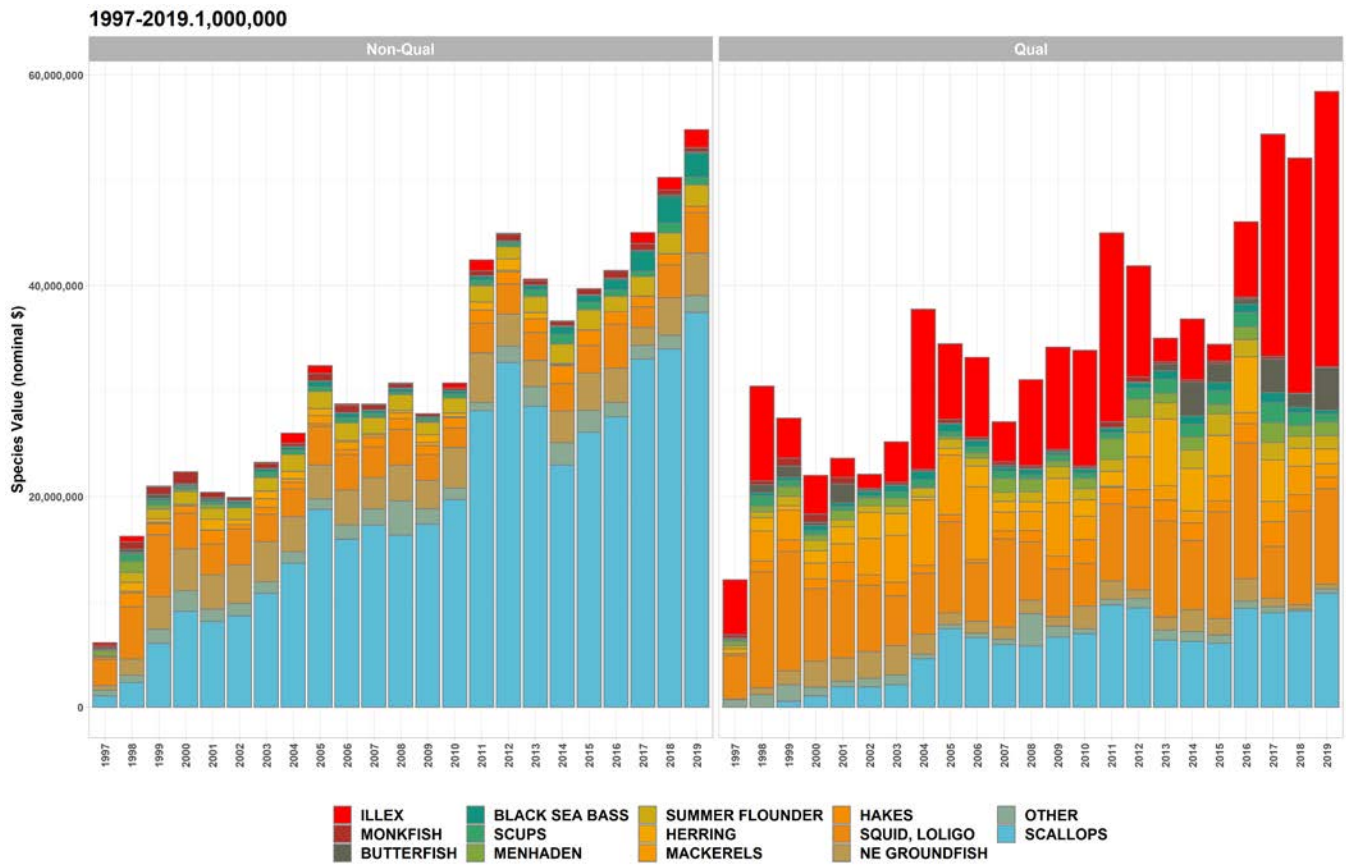
Total species revenues, by year. Species in the top 10 for any year are included. Non-requalifiers are on the left, requalifiers are on the right.

Figure B5. 1997-2019/500K Option Revenues.



Total species revenues, by year. Species in the top 10 for any year are included. Non-requalifiers are on the left, requalifiers are on the right.

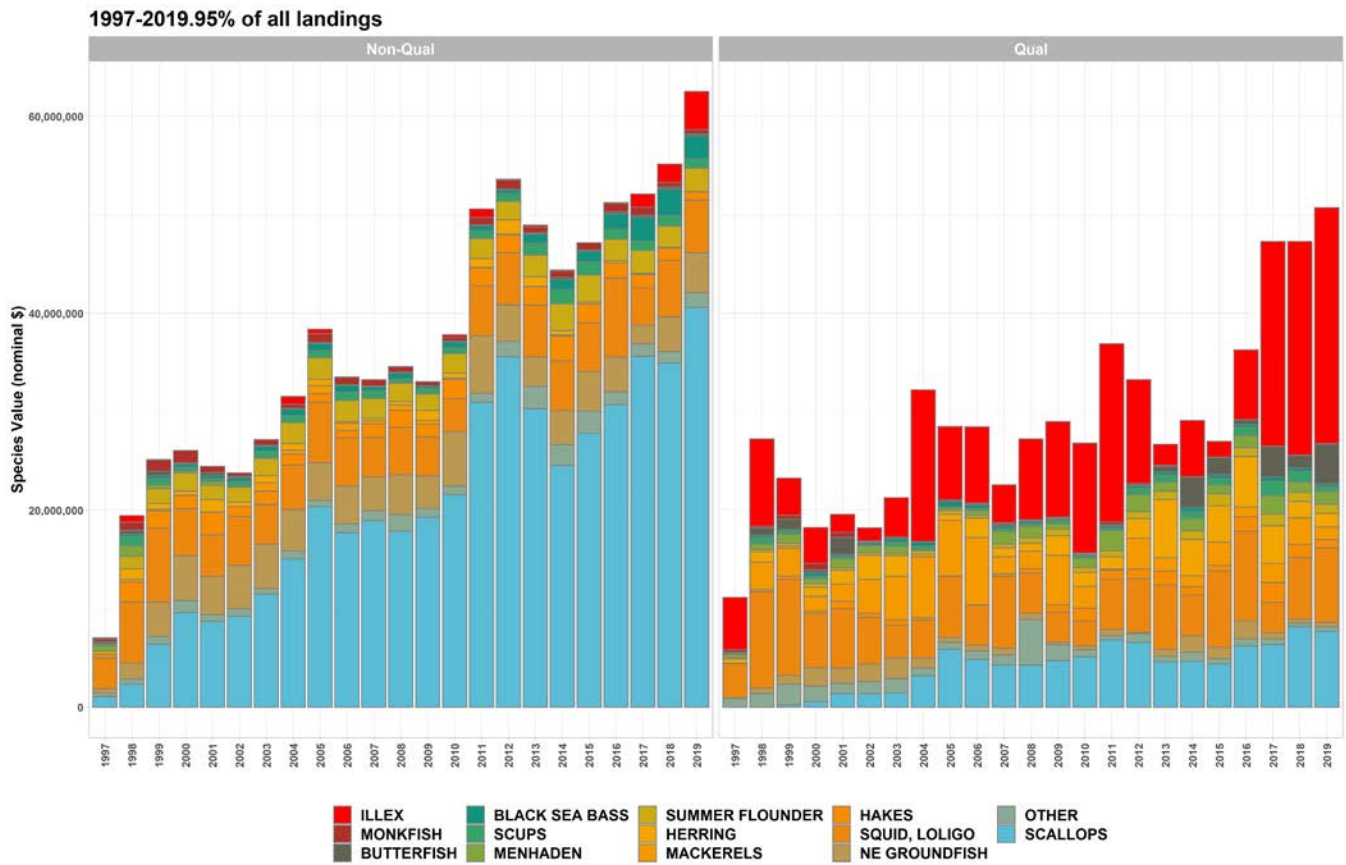
Figure B6. 1997-2019/1,000,000 Option Revenues.



Total species revenues, by year. Species in the top 10 for any year are included. Non-requalifiers are on the left, requalifiers are on the right.

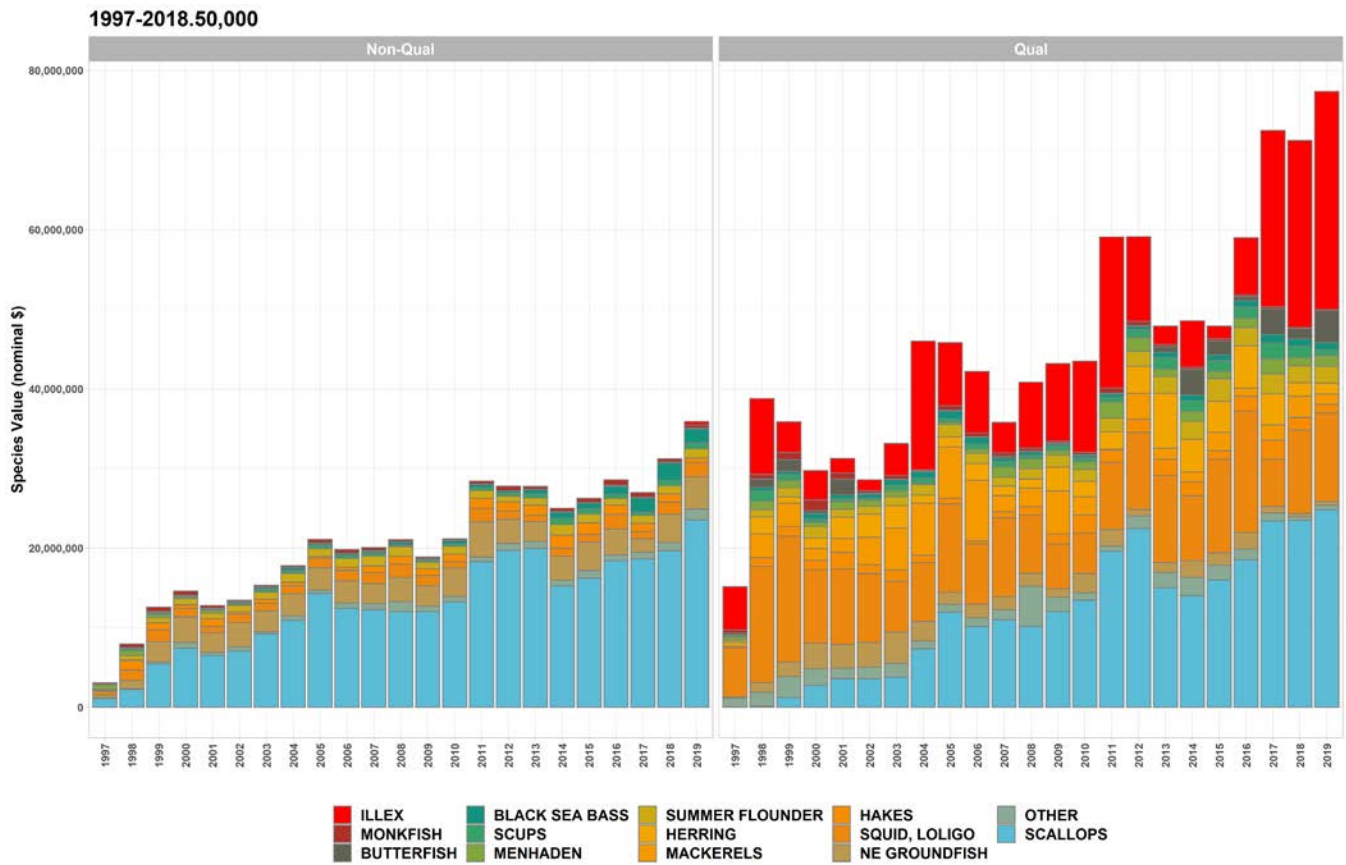


Figure B7. 1997-2019/95% Option Revenues.



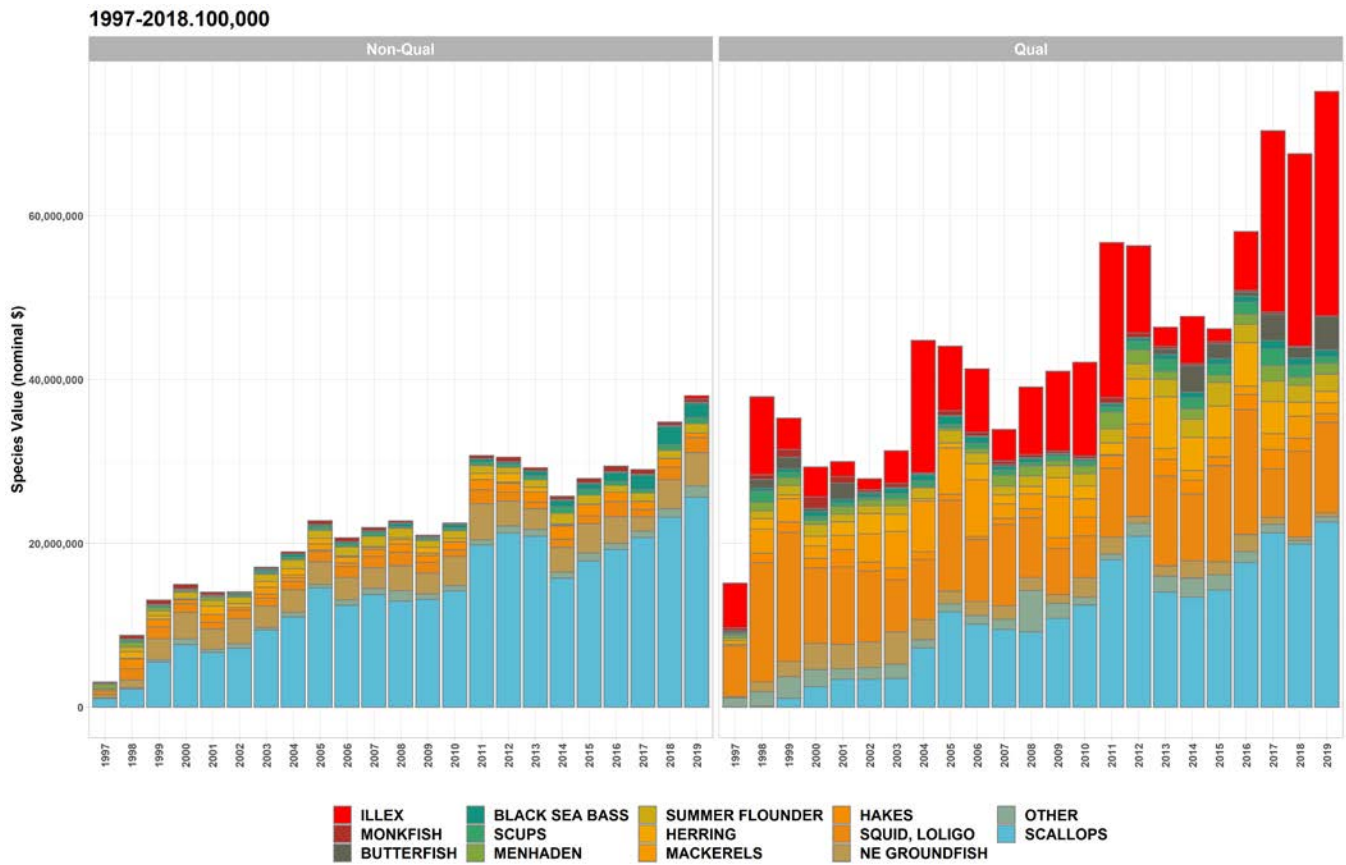
Total species revenues, by year. Species in the top 10 for any year are included. Non-requalifiers are on the left, requalifiers are on the right.

Figure B8. 1997-2018/50K Option Revenues.



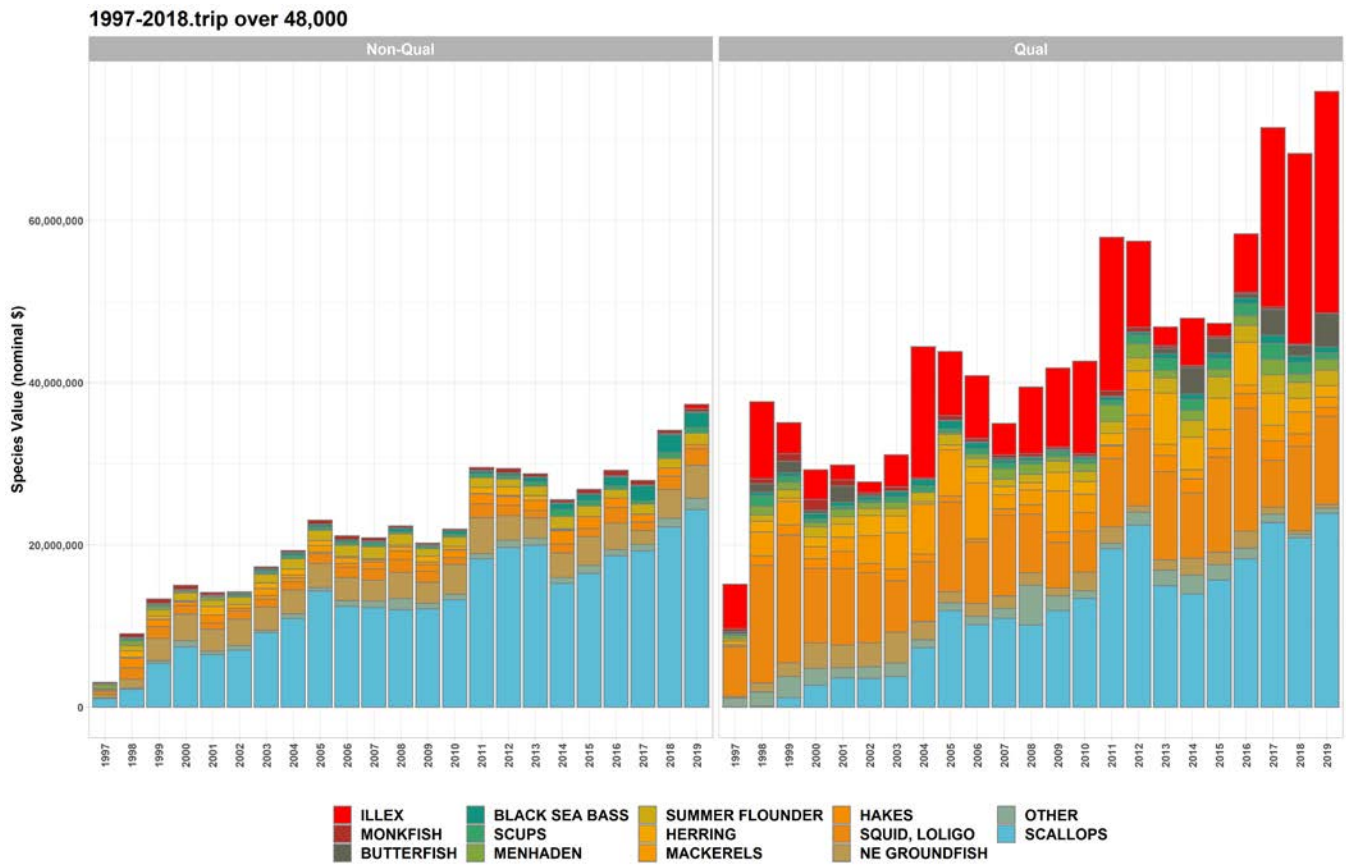
Total species revenues, by year. Species in the top 10 for any year are included. Non-requalifiers are on the left, requalifiers are on the right.

Figure B9. 1997-2018/100K Option Revenues.



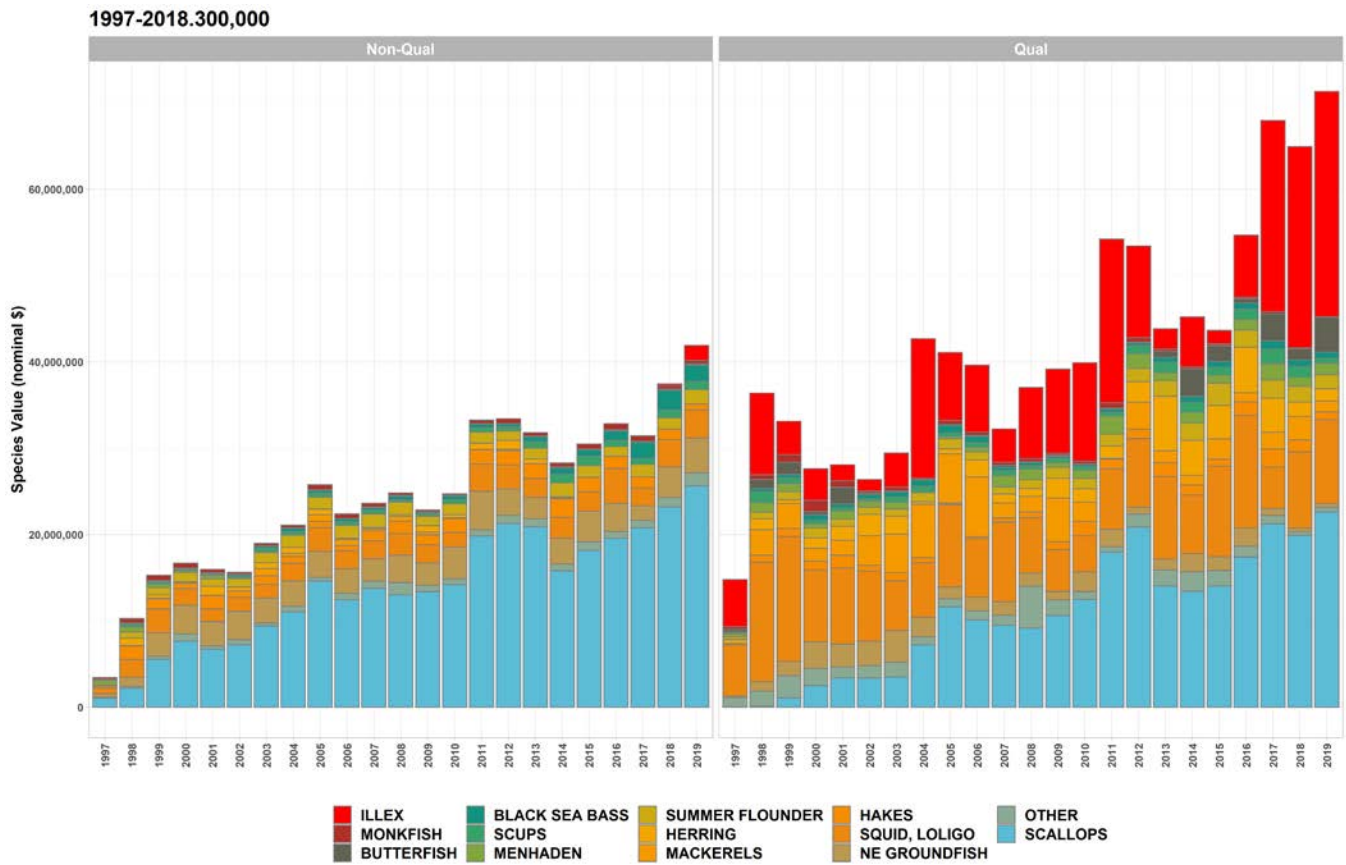
Total species revenues, by year. Species in the top 10 for any year are included. Non-requalifiers are on the left, requalifiers are on the right.

Figure B10. 1997-2018/48K Trip Option Revenues.



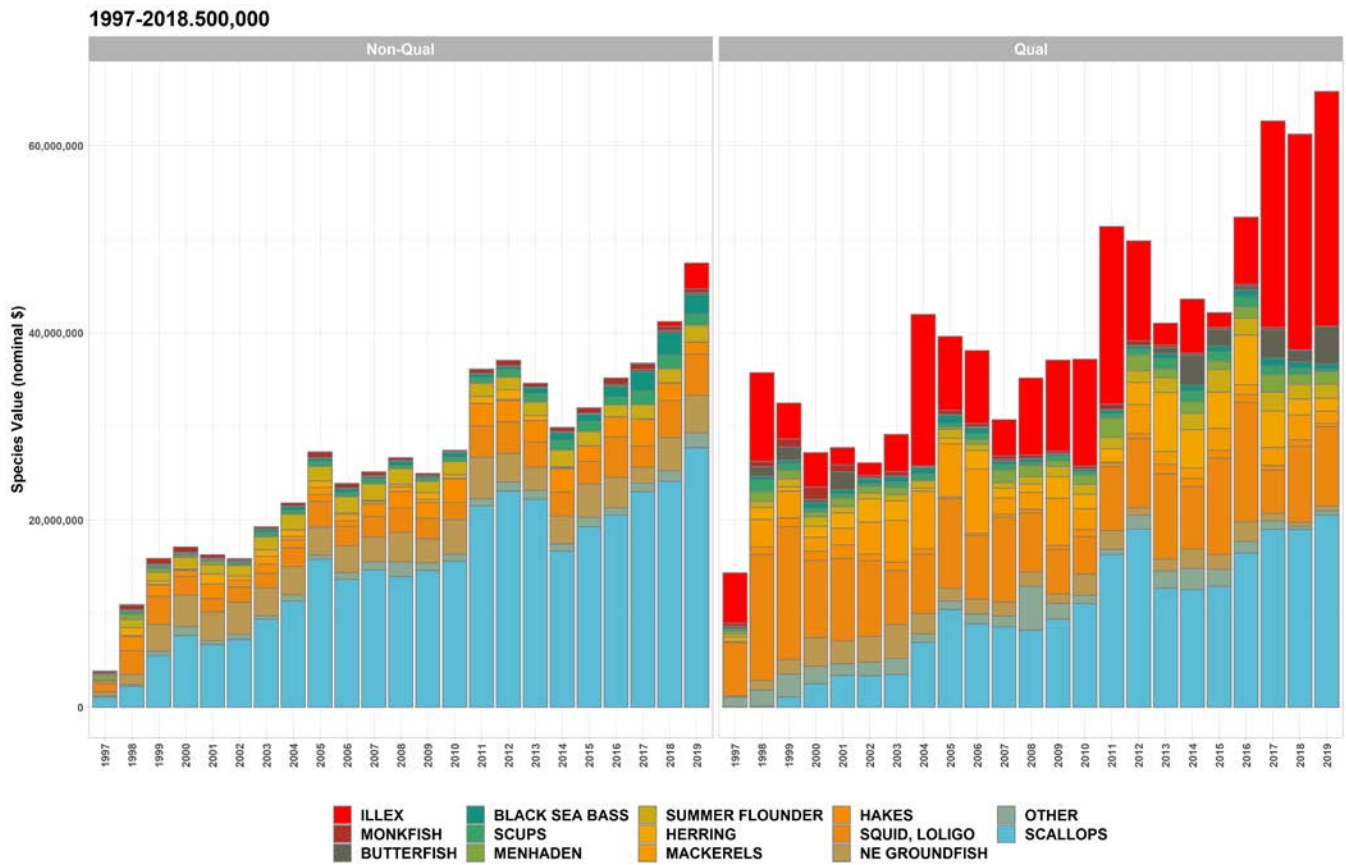
Total species revenues, by year. Species in the top 10 for any year are included. Non-requalifiers are on the left, requalifiers are on the right.

Figure B11. 1997-2018/300K Trip Option Revenues.



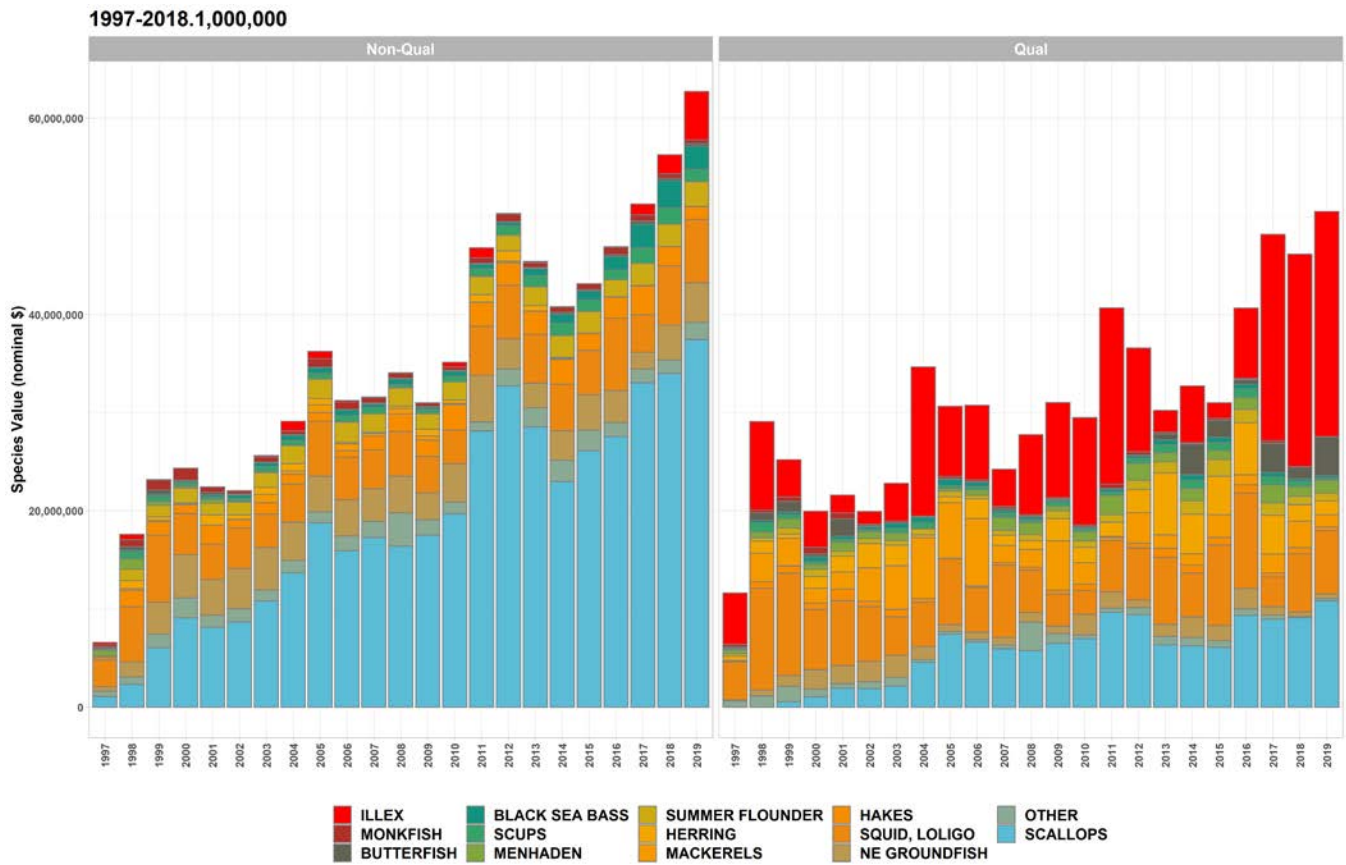
Total species revenues, by year. Species in the top 10 for any year are included. Non-requalifiers are on the left, requalifiers are on the right.

Figure B12. 1997-2018/500K Option Revenues.



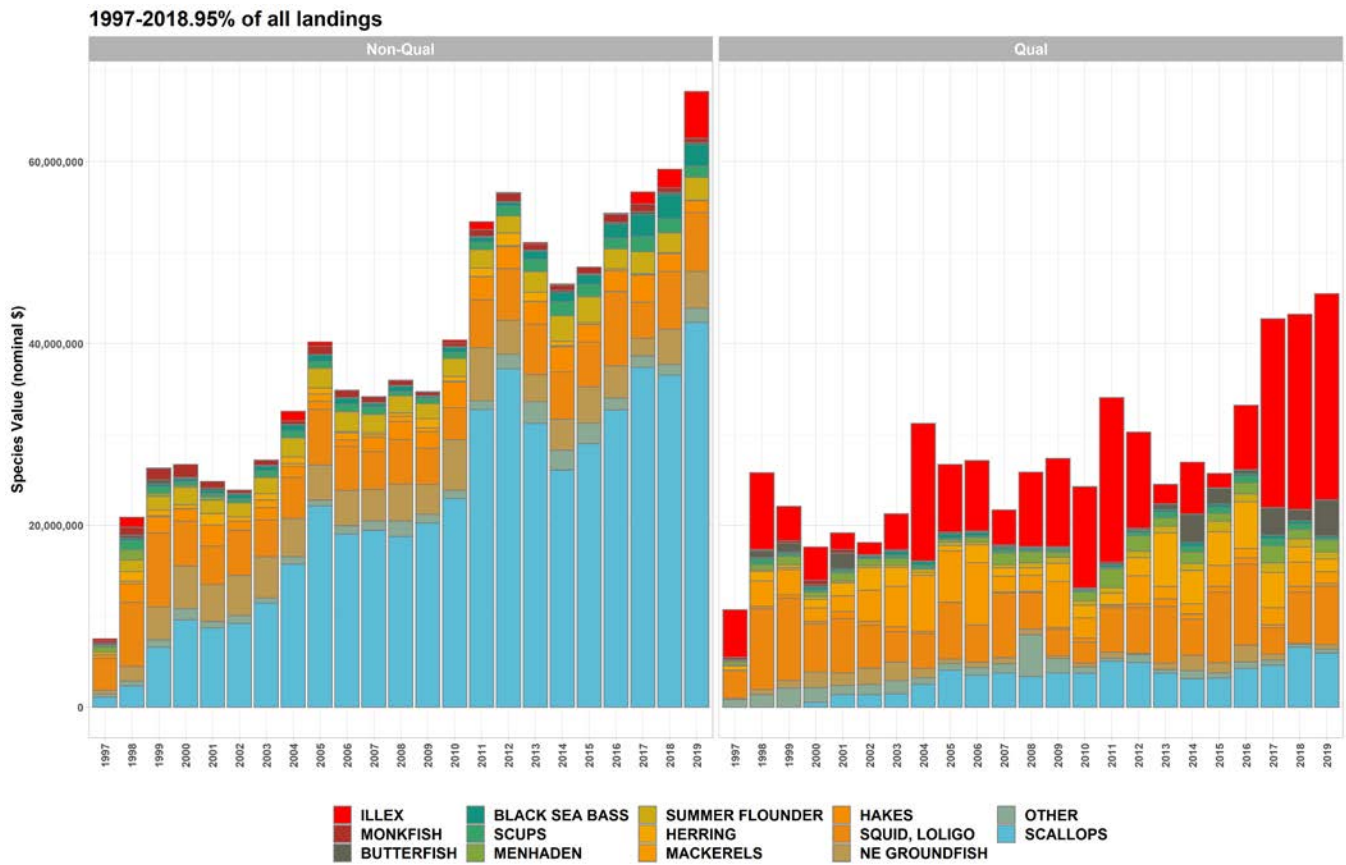
Total species revenues, by year. Species in the top 10 for any year are included. Non-requalifiers are on the left, requalifiers are on the right.

Figure B13. 1997-2018/1,000,000 Option Revenues.



Total species revenues, by year. Species in the top 10 for any year are included. Non-requalifiers are on the left, requalifiers are on the right.

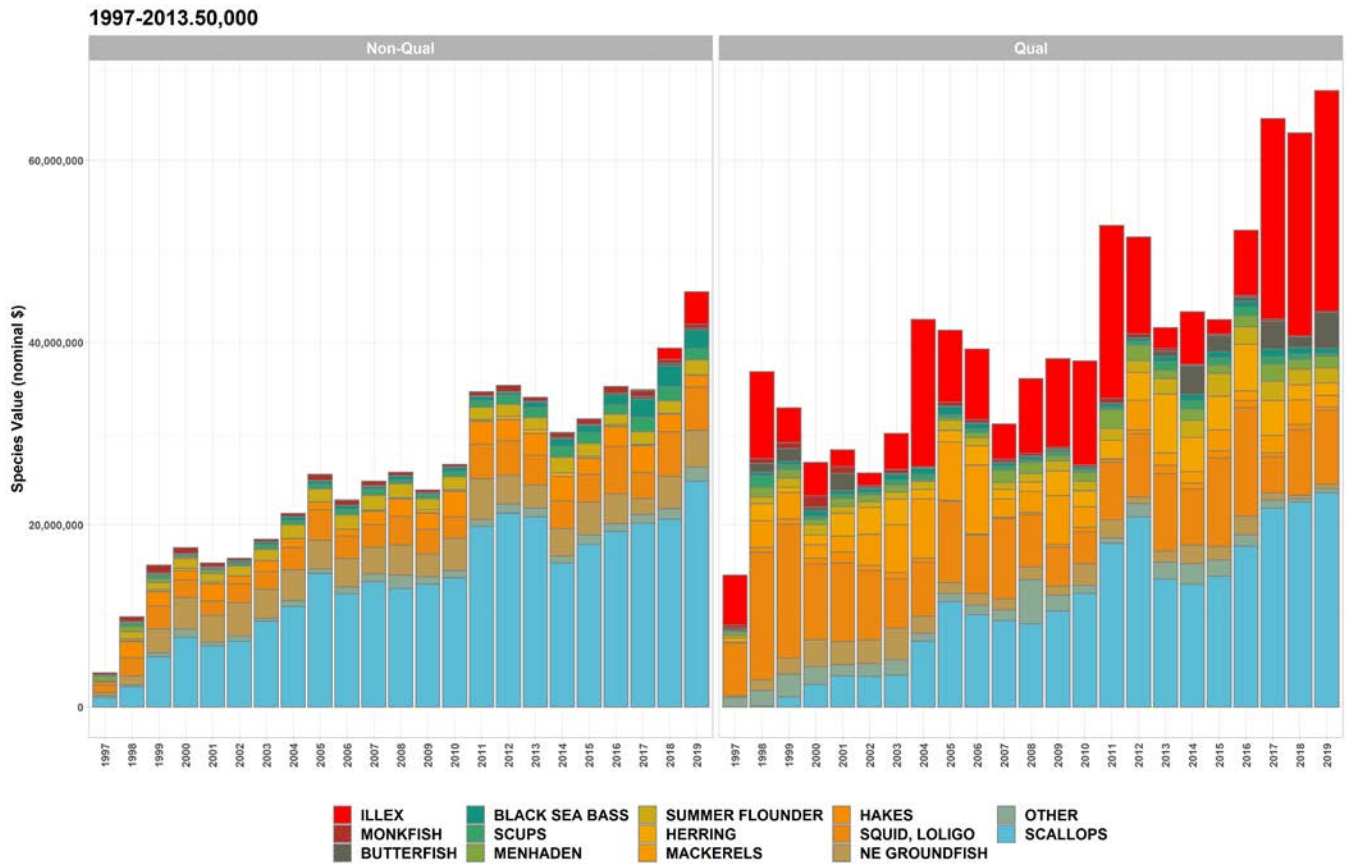
Figure B14. 1997-2018/95% Option Revenues.



Total species revenues, by year. Species in the top 10 for any year are included. Non-requalifiers are on the left, requalifiers are on the right.

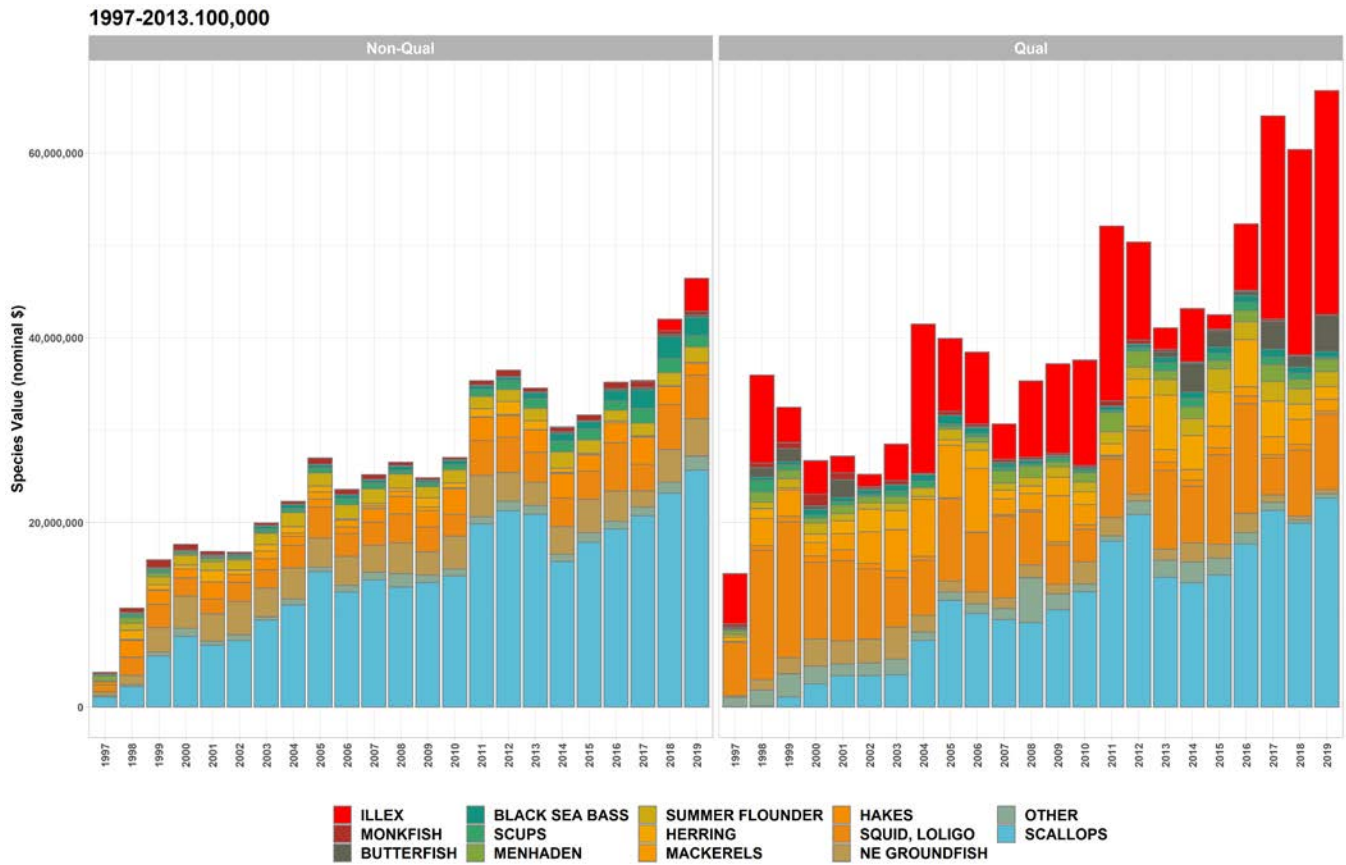


Figure B15. 1997-2013/50K Option Revenues.



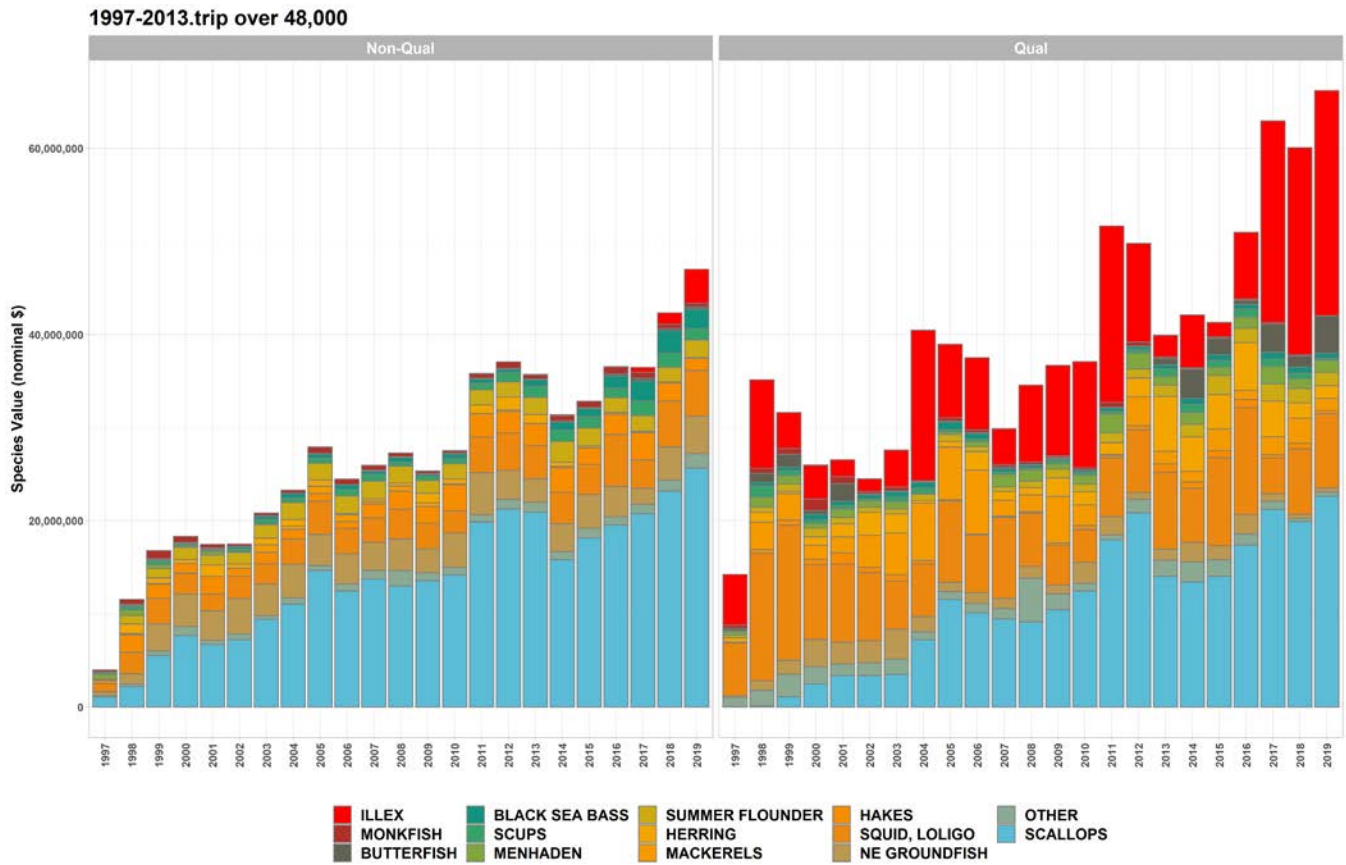
Total species revenues, by year. Species in the top 10 for any year are included. Non-requalifiers are on the left, requalifiers are on the right.

Figure B16. 1997-2013/100K Option Revenues.



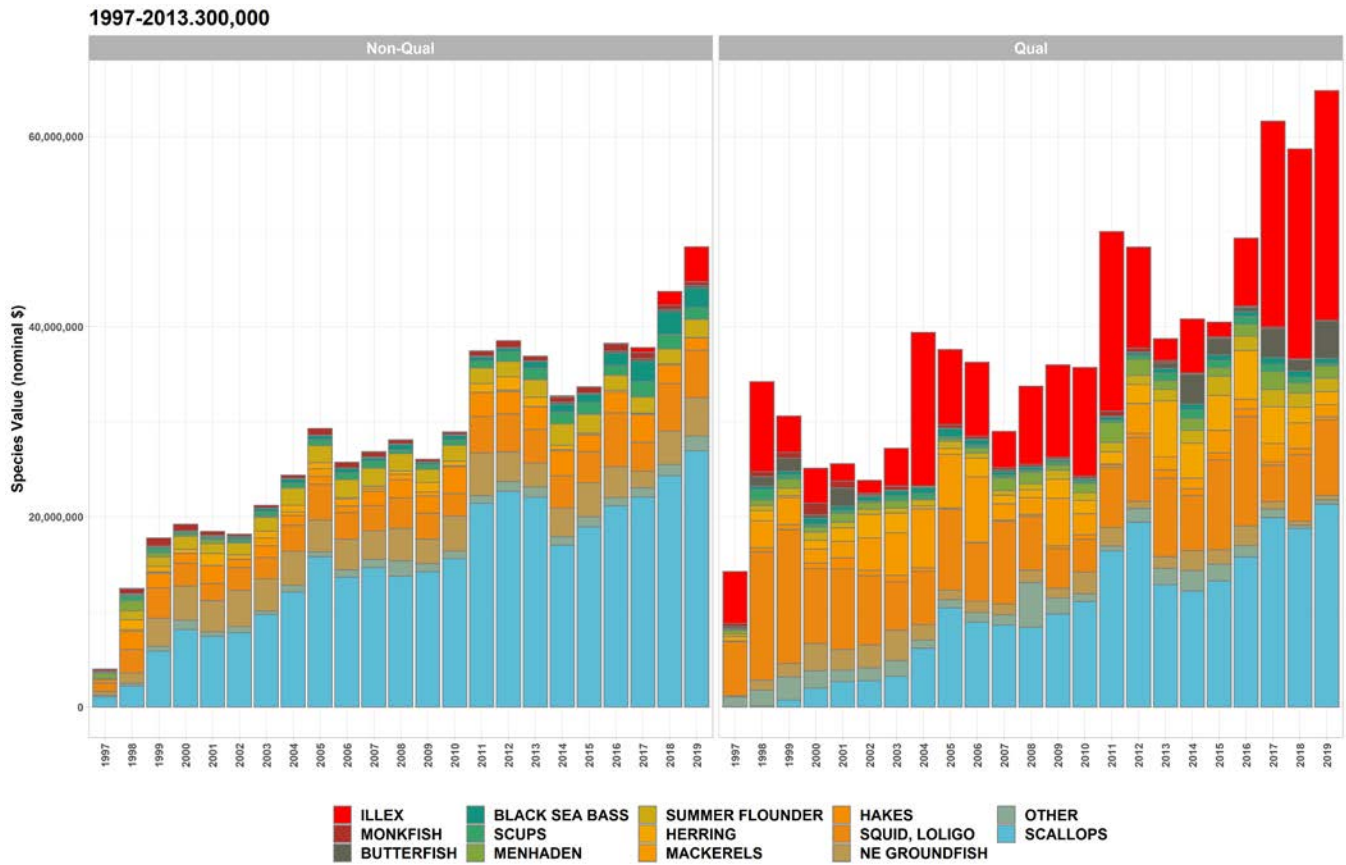
Total species revenues, by year. Species in the top 10 for any year are included. Non-requalifiers are on the left, requalifiers are on the right.

Figure B17. 1997-2013/48K Trip Option Revenues.



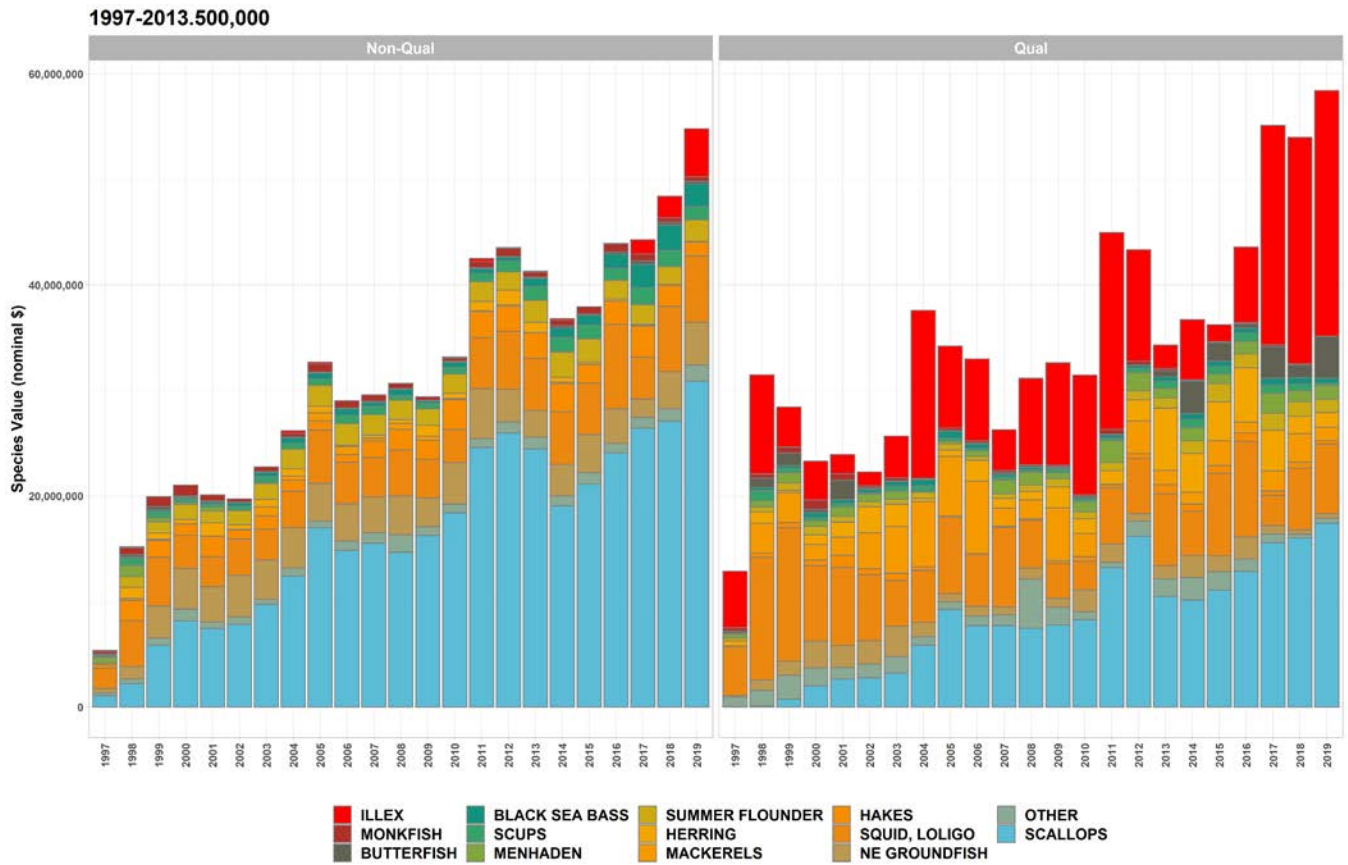
Total species revenues, by year. Species in the top 10 for any year are included. Non-requalifiers are on the left, requalifiers are on the right.

Figure B18. 1997-2013/300K Option Revenues.



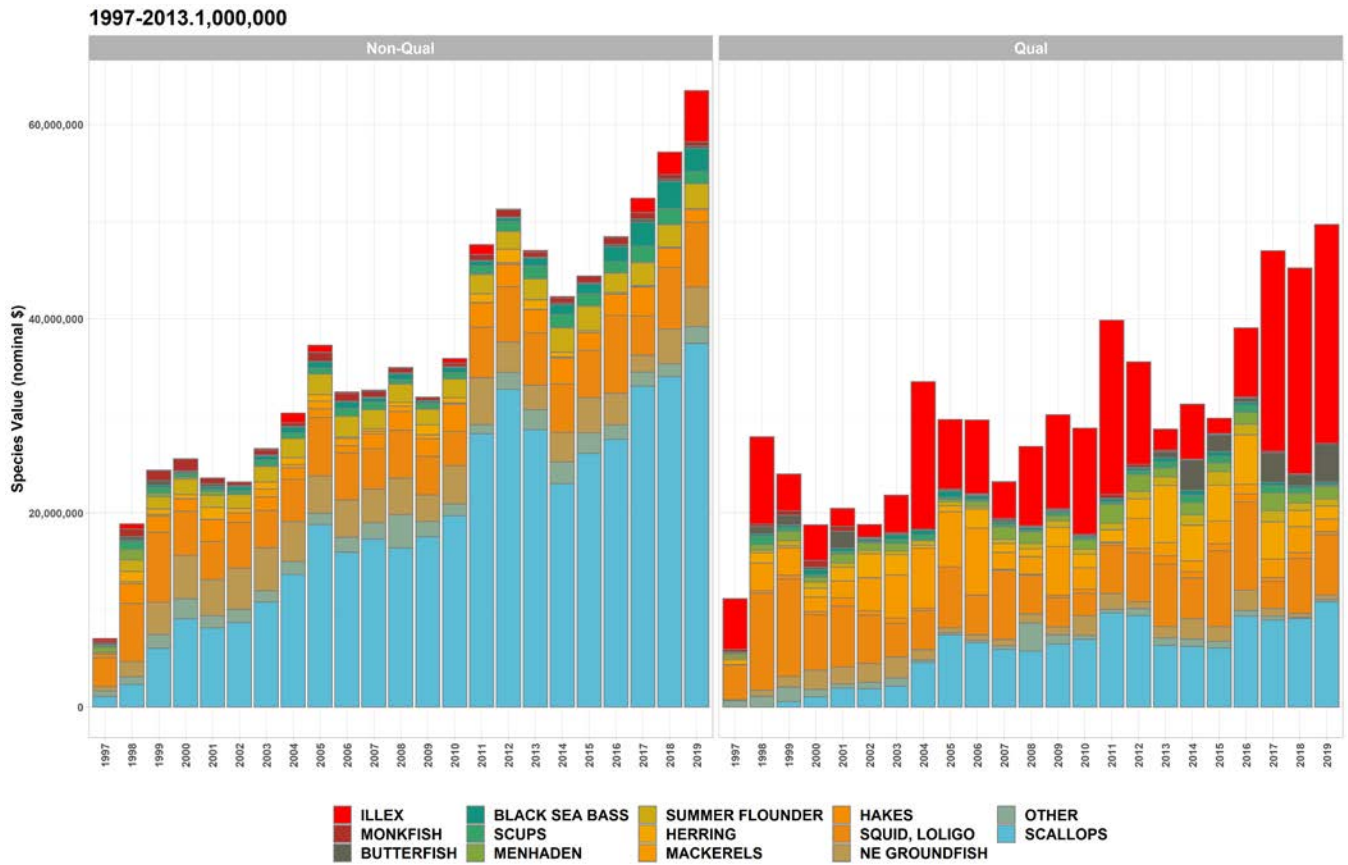
Total species revenues, by year. Species in the top 10 for any year are included. Non-requalifiers are on the left, requalifiers are on the right.

Figure B19. 1997-2013/500K Option Revenues.



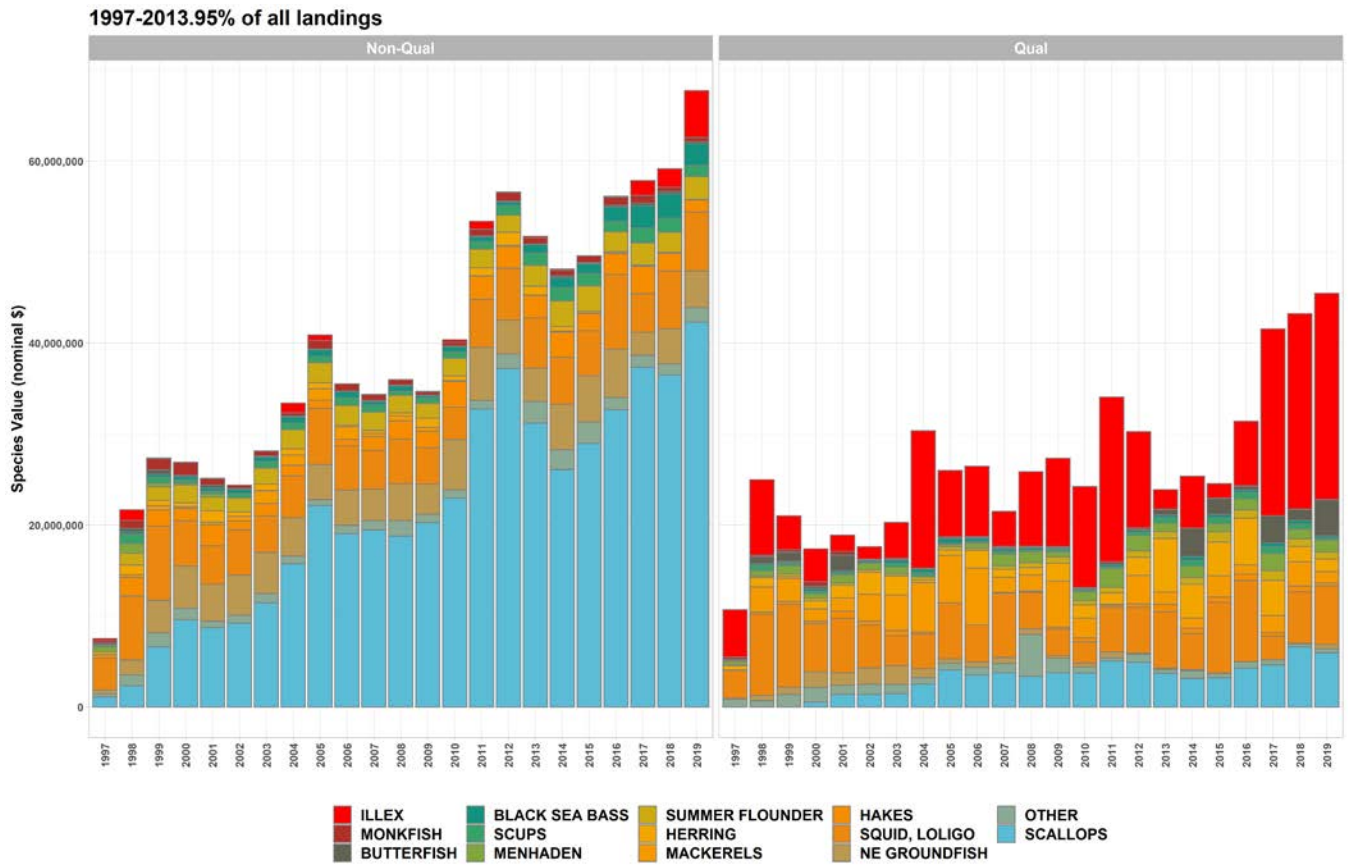
Total species revenues, by year. Species in the top 10 for any year are included. Non-requalifiers are on the left, requalifiers are on the right.

Figure B20. 1997-2013/1,000,000 Option Revenues.



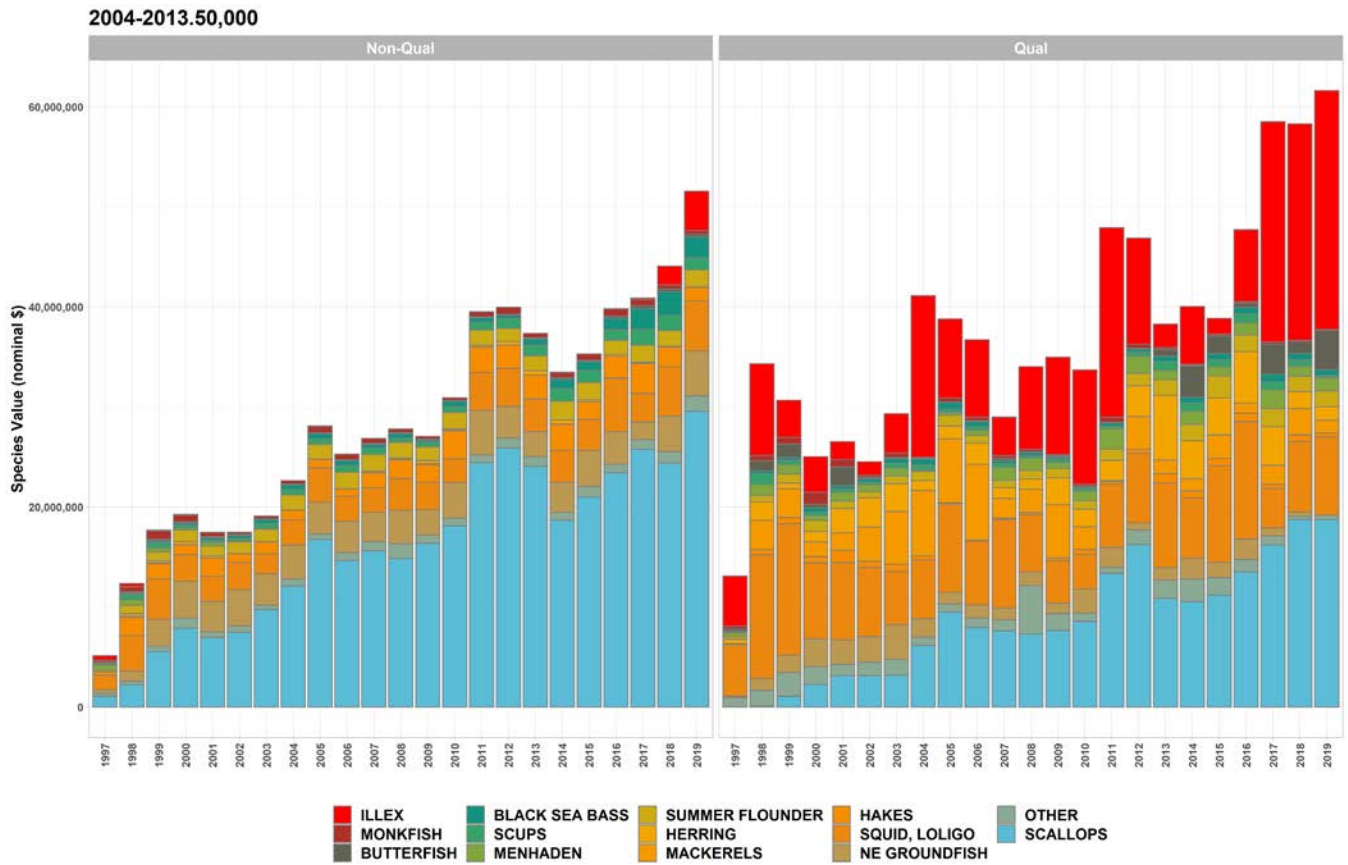
Total species revenues, by year. Species in the top 10 for any year are included. Non-requalifiers are on the left, requalifiers are on the right.

Figure B21. 1997-2013/95% Option Revenues.



Total species revenues, by year. Species in the top 10 for any year are included. Non-requalifiers are on the left, requalifiers are on the right.

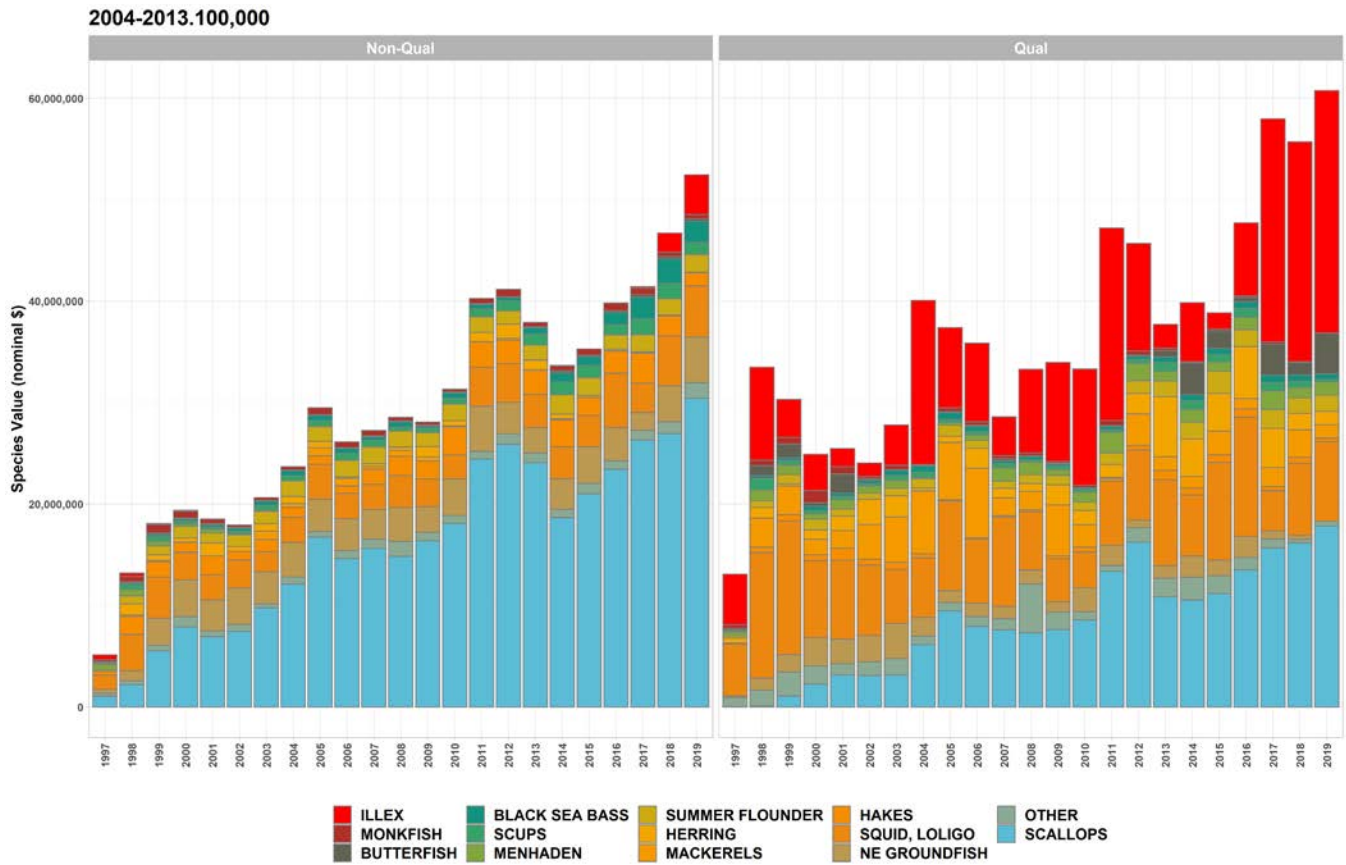
Figure B22. 2004-2013/50K Option Revenues.



Total species revenues, by year. Species in the top 10 for any year are included. Non-requalifiers are on the left, requalifiers are on the right.

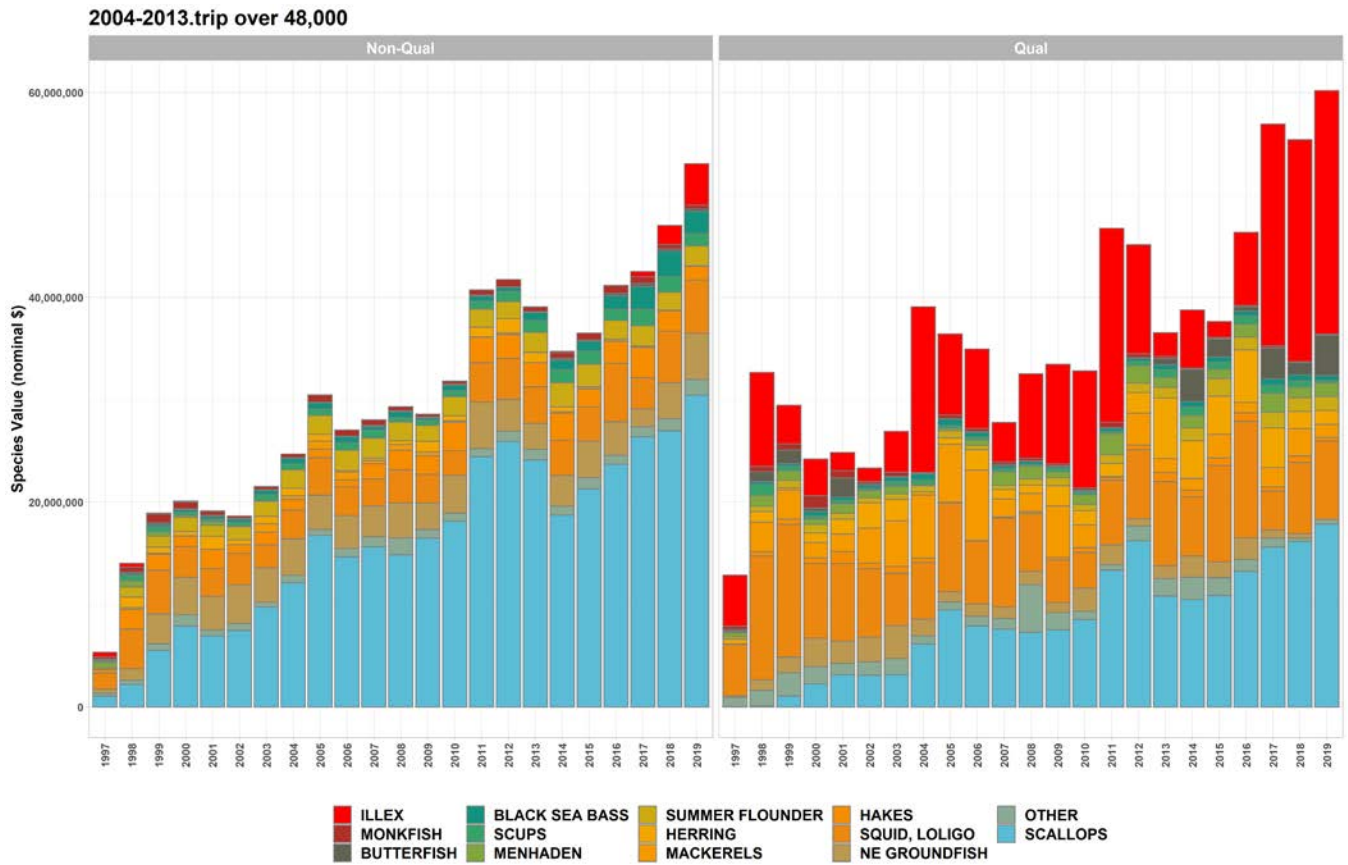


Figure B23. 2004-2013/100K Option Revenues.



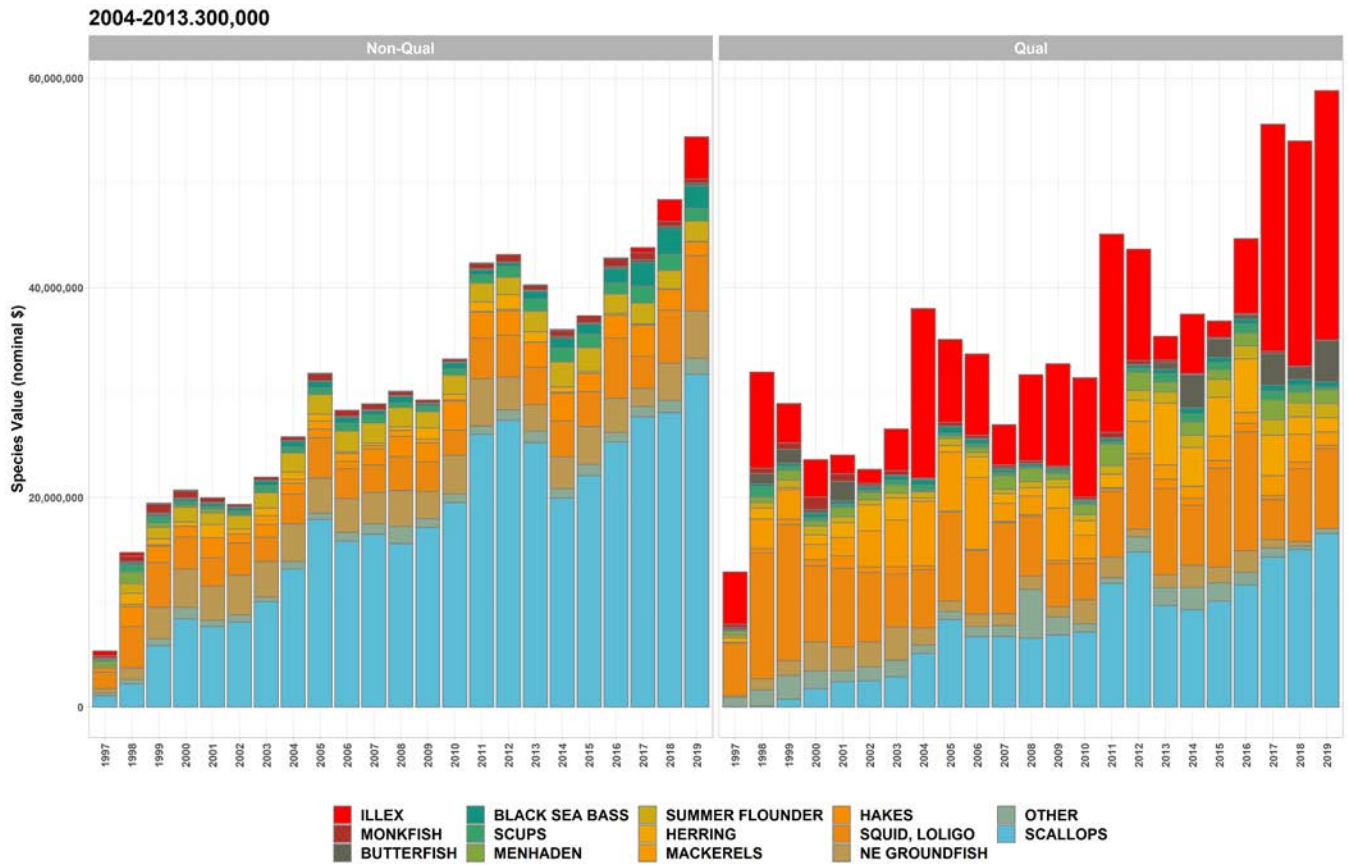
Total species revenues, by year. Species in the top 10 for any year are included. Non-requalifiers are on the left, requalifiers are on the right.

Figure B24. 2004-2013/48K Trip Option Revenues.



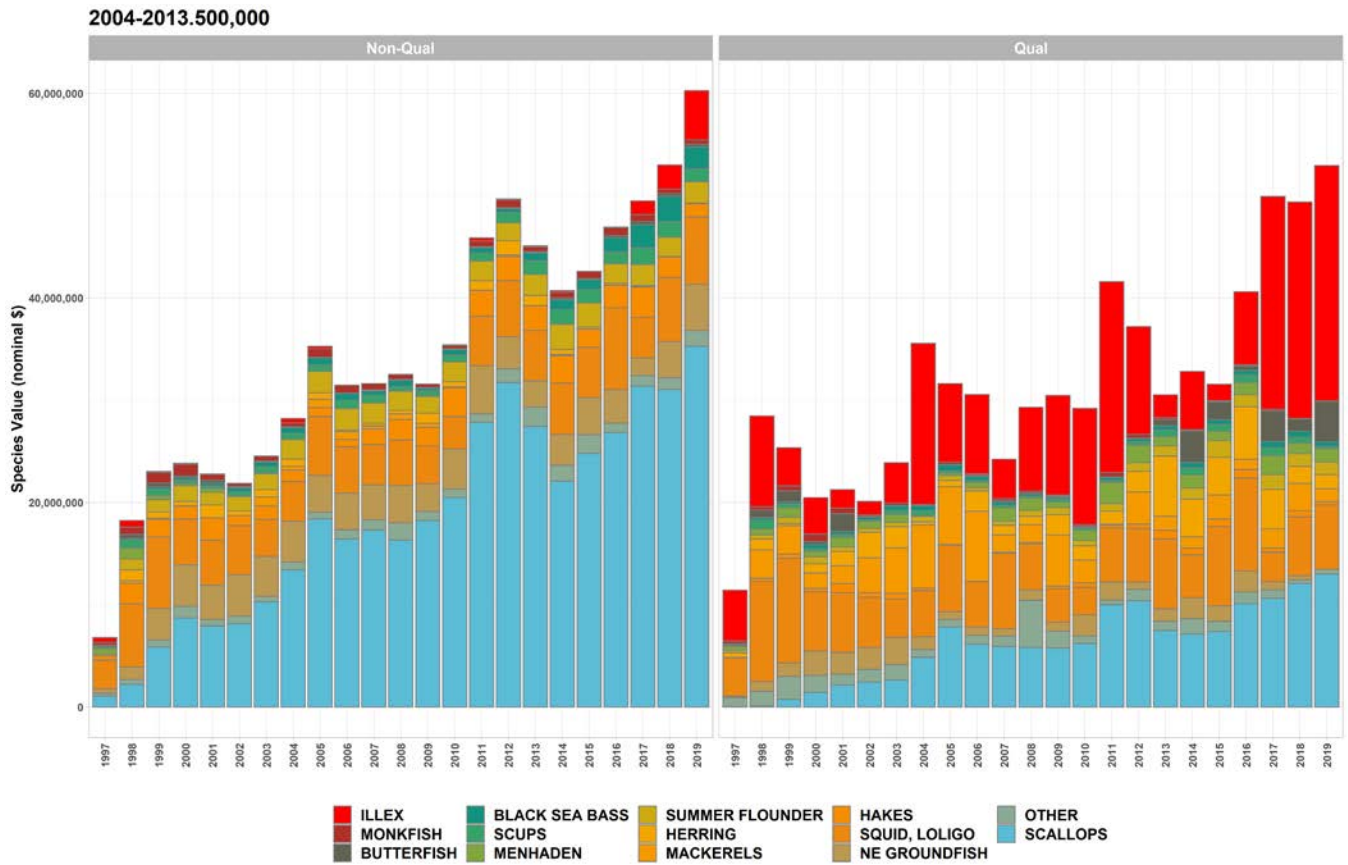
Total species revenues, by year. Species in the top 10 for any year are included. Non-requalifiers are on the left, requalifiers are on the right.

Figure B25. 2004-2013/300K Option Revenues.



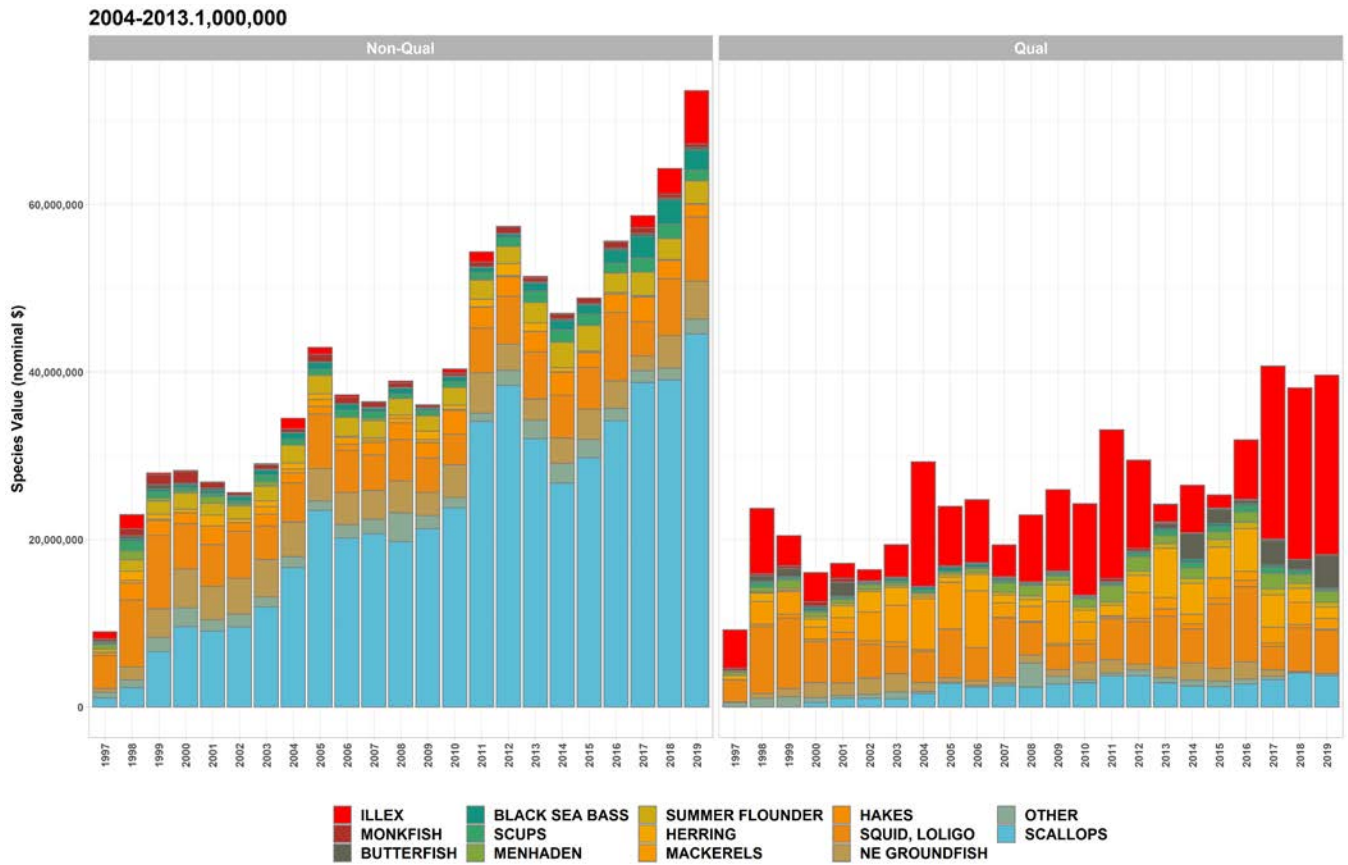
Total species revenues, by year. Species in the top 10 for any year are included. Non-requalifiers are on the left, requalifiers are on the right.

Figure B26. 2004-2013/500K Option Revenues.



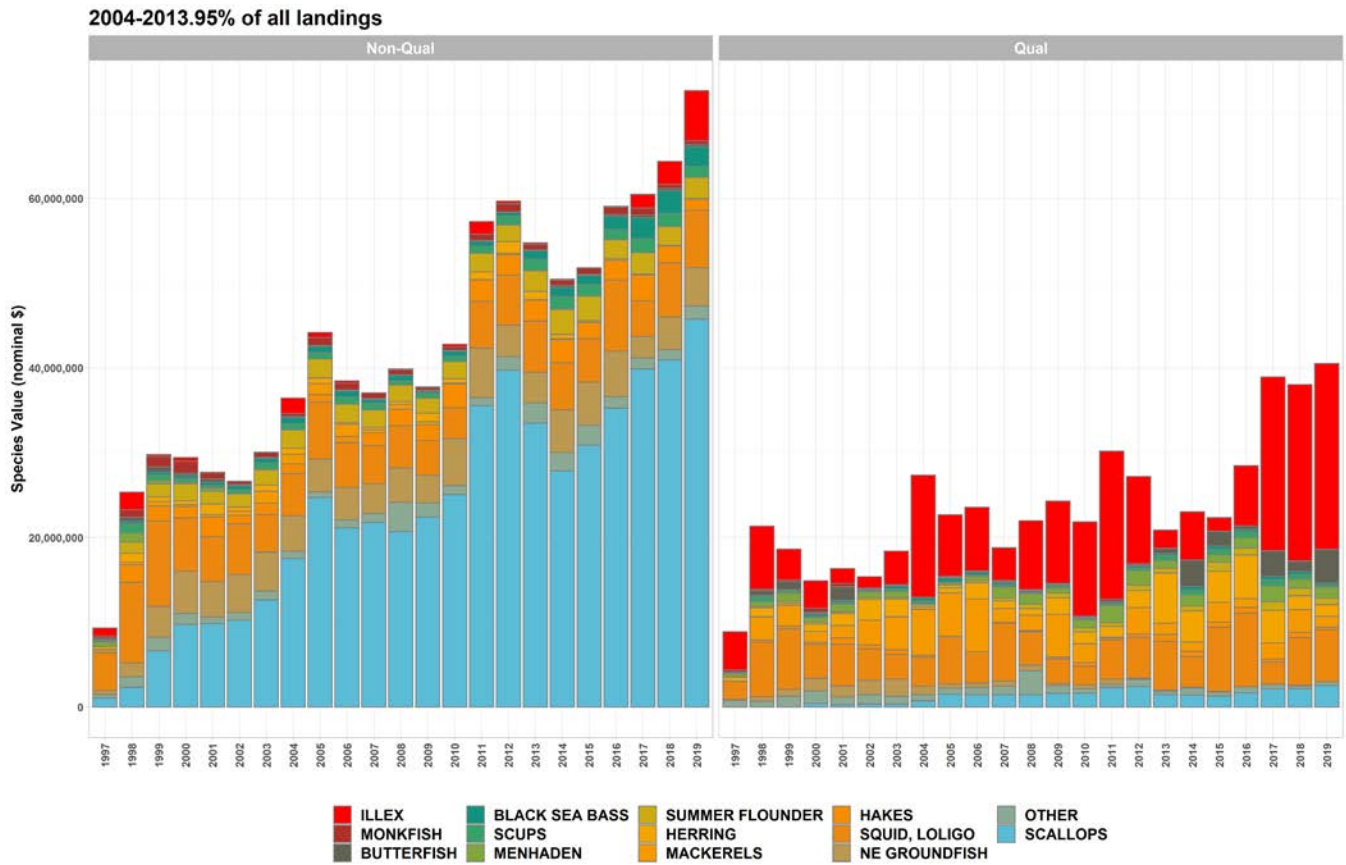
Total species revenues, by year. Species in the top 10 for any year are included. Non-requalifiers are on the left, requalifiers are on the right.

Figure B27. 2004-2013/1,000,000 Option Revenues.



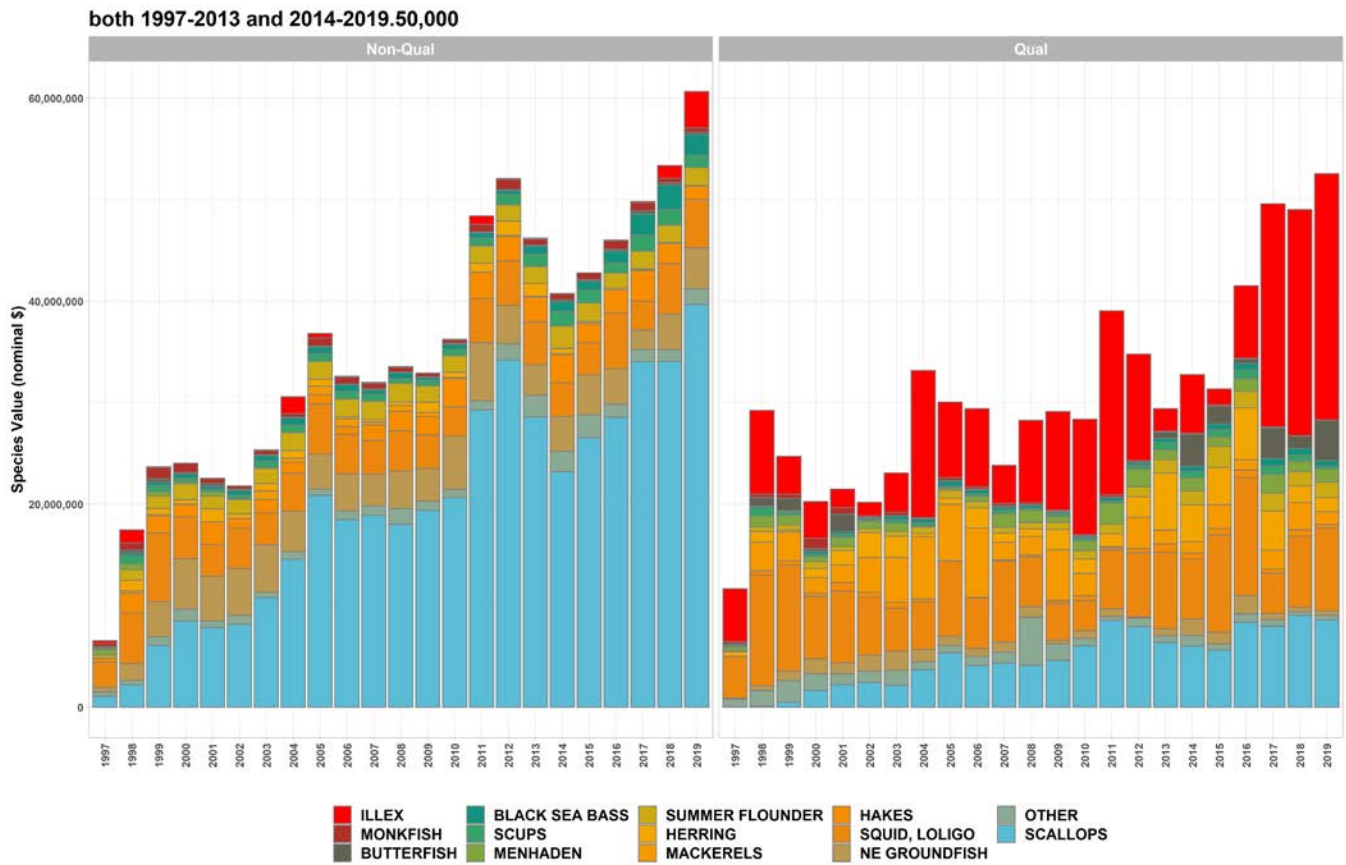
Total species revenues, by year. Species in the top 10 for any year are included. Non-requalifiers are on the left, requalifiers are on the right.

Figure B28. 2004-2013/95% Option Revenues.



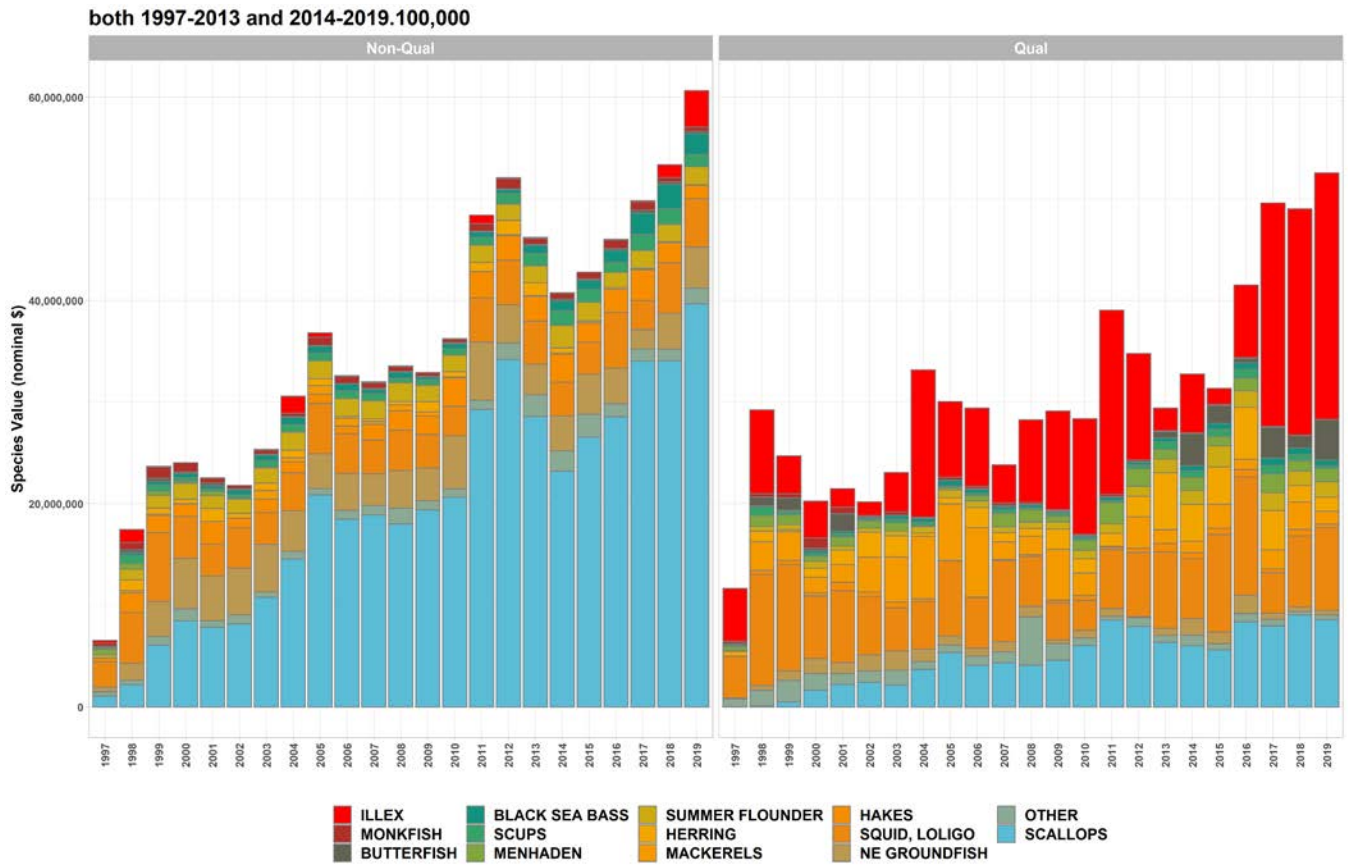
Total species revenues, by year. Species in the top 10 for any year are included. Non-requalifiers are on the left, requalifiers are on the right.

Figure B29. 1997-2013 plus 2014-2019/50K Option Revenues



Total species revenues, by year. Species in the top 10 for any year are included. Non-requalifiers are on the left, requalifiers are on the right.

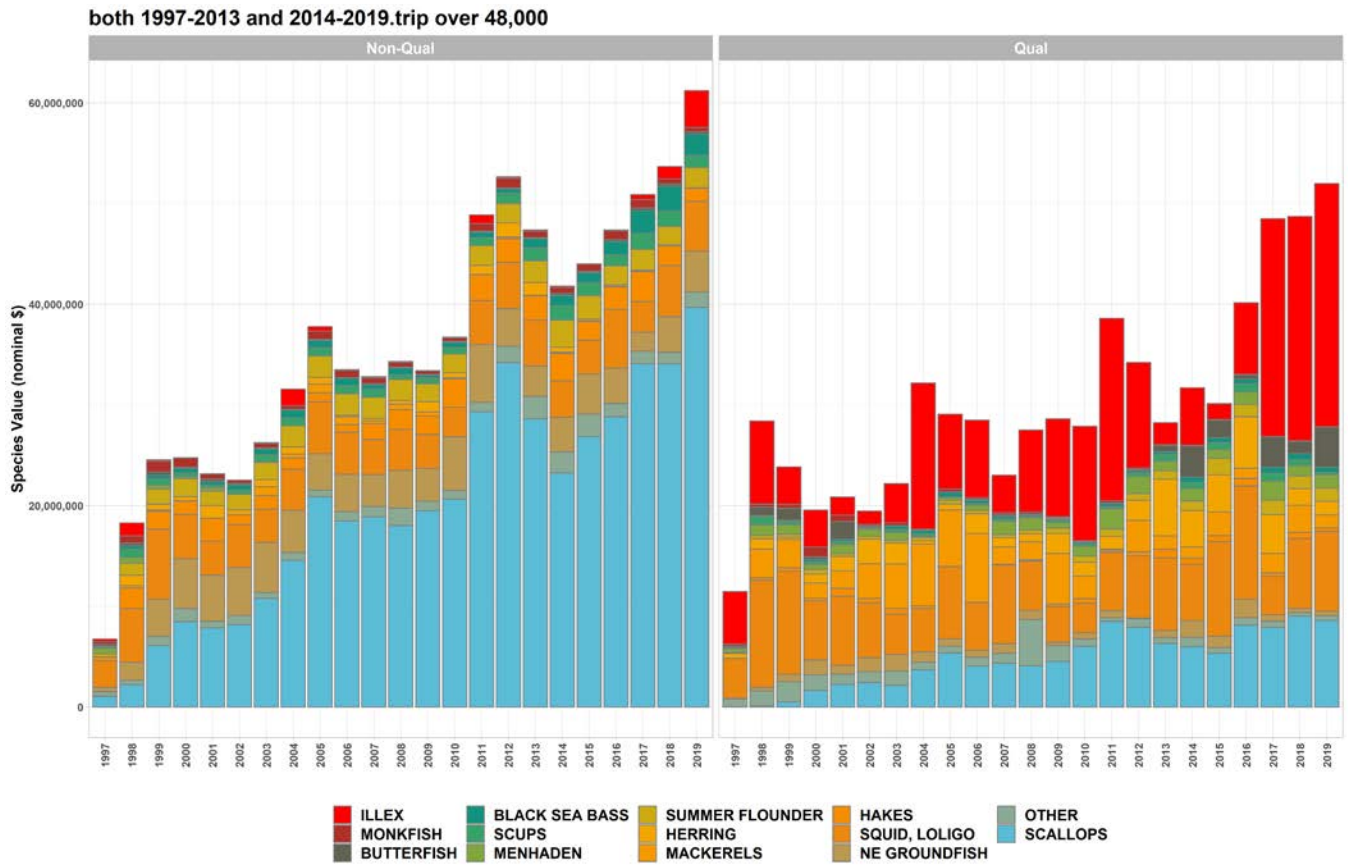
Figure B30. 1997-2013 plus 2014-2019/100K Option Revenues



Total species revenues, by year. Species in the top 10 for any year are included. Non-requalifiers are on the left, requalifiers are on the right.

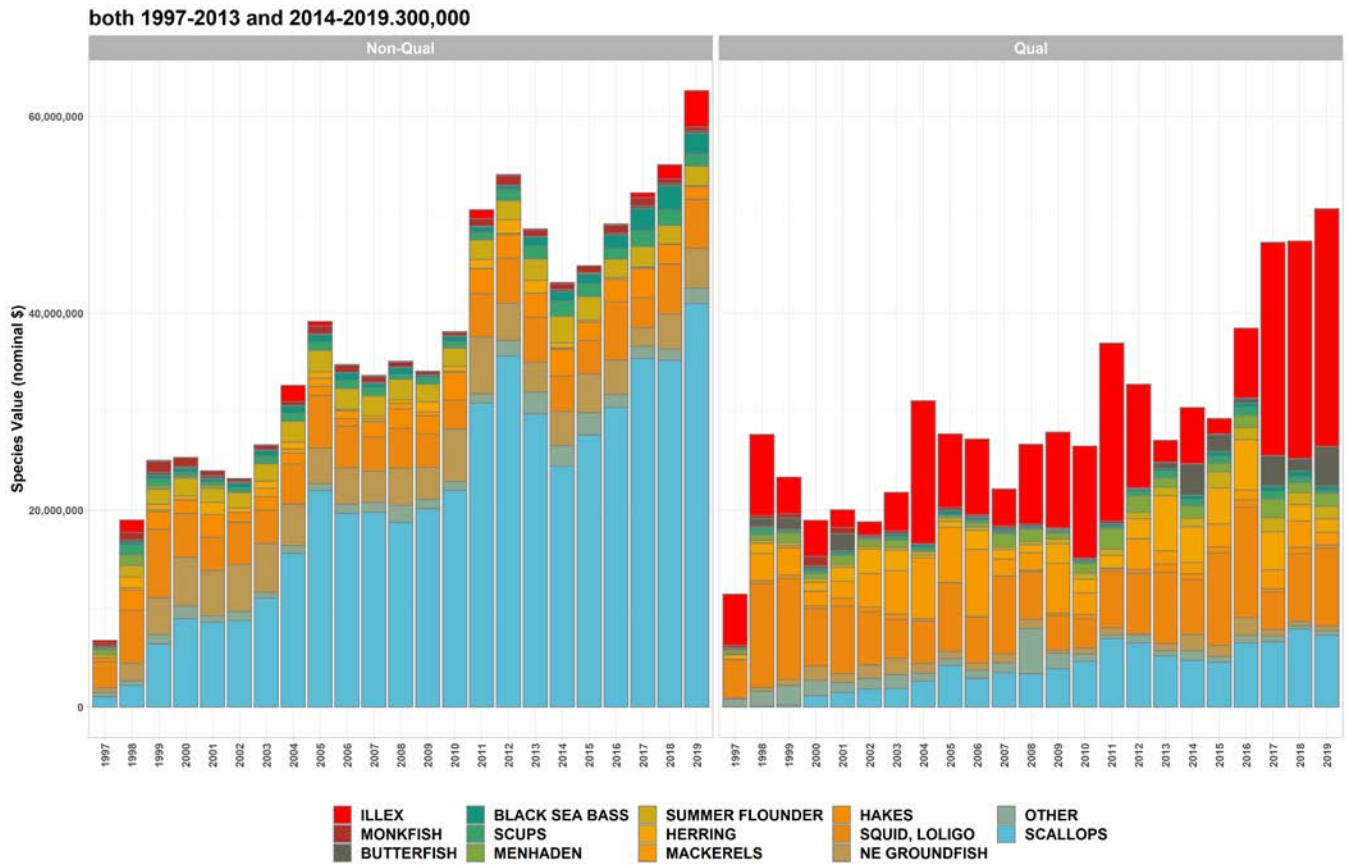


Figure B31. 1997-2013 plus 2014-2019/48K Trip Option Revenues



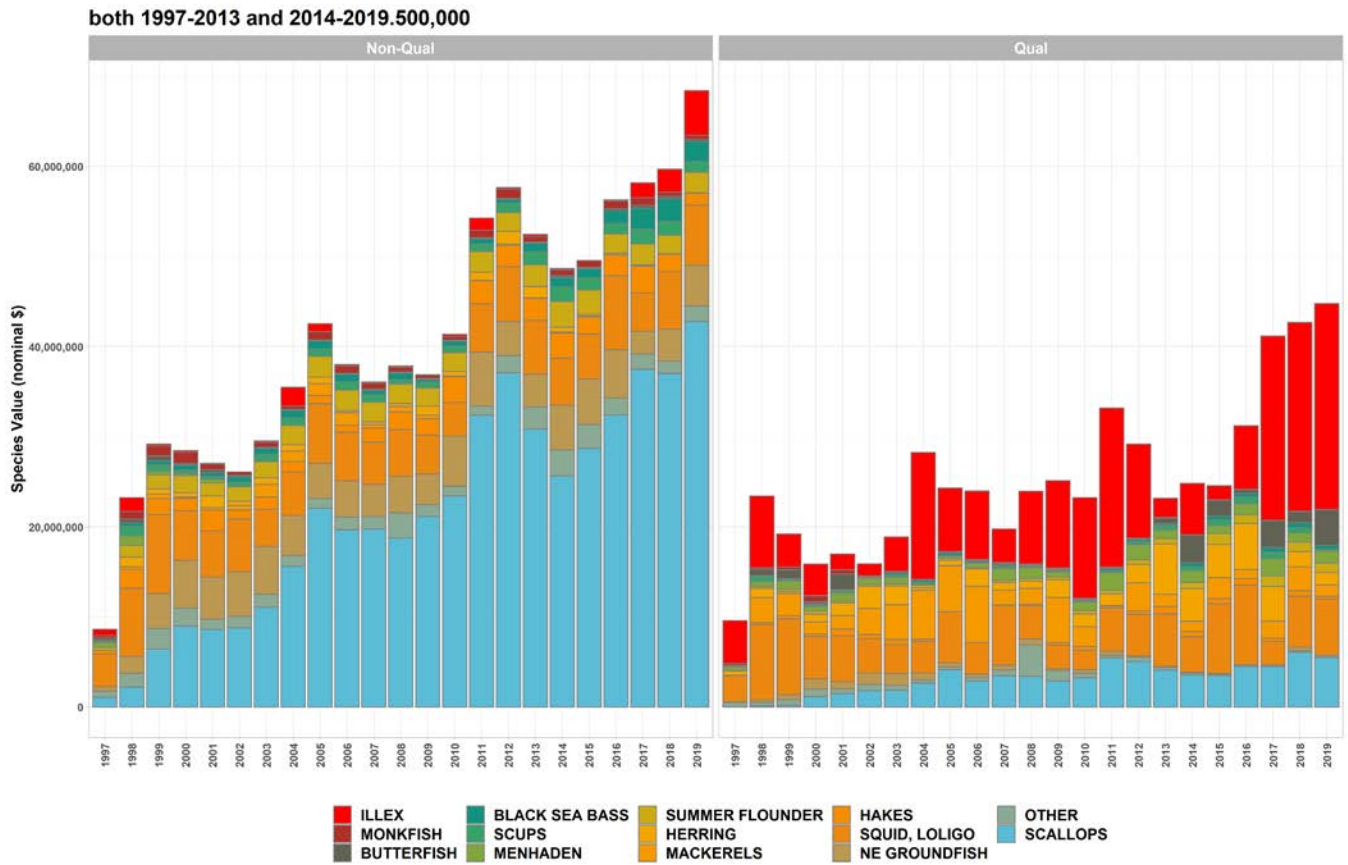
Total species revenues, by year. Species in the top 10 for any year are included. Non-requalifiers are on the left, requalifiers are on the right.

Figure B32. 1997-2013 plus 2014-2019/300K Option Revenues



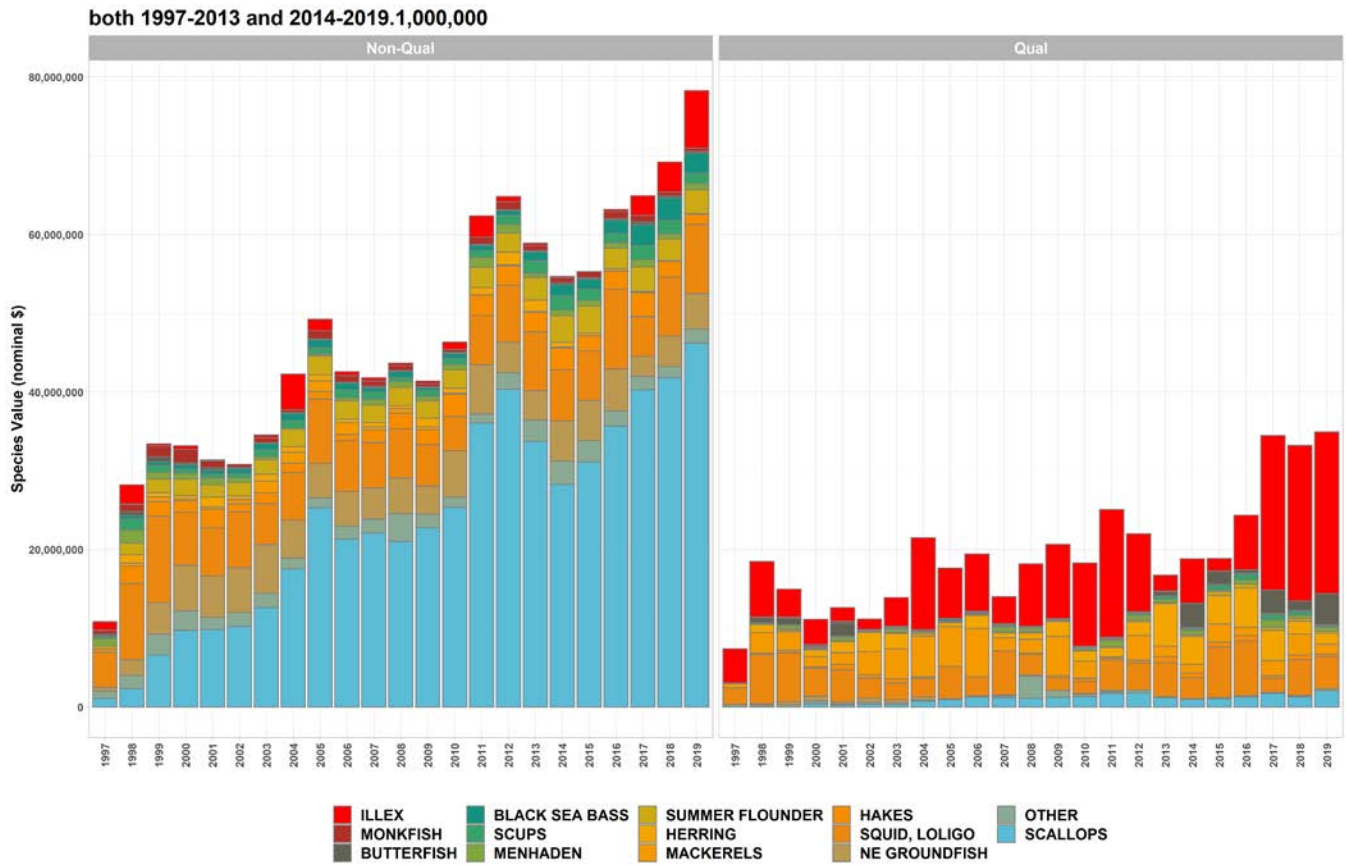
Total species revenues, by year. Species in the top 10 for any year are included. Non-requalifiers are on the left, requalifiers are on the right.

Figure B33. 1997-2013 plus 2014-2019/500K Option Revenues



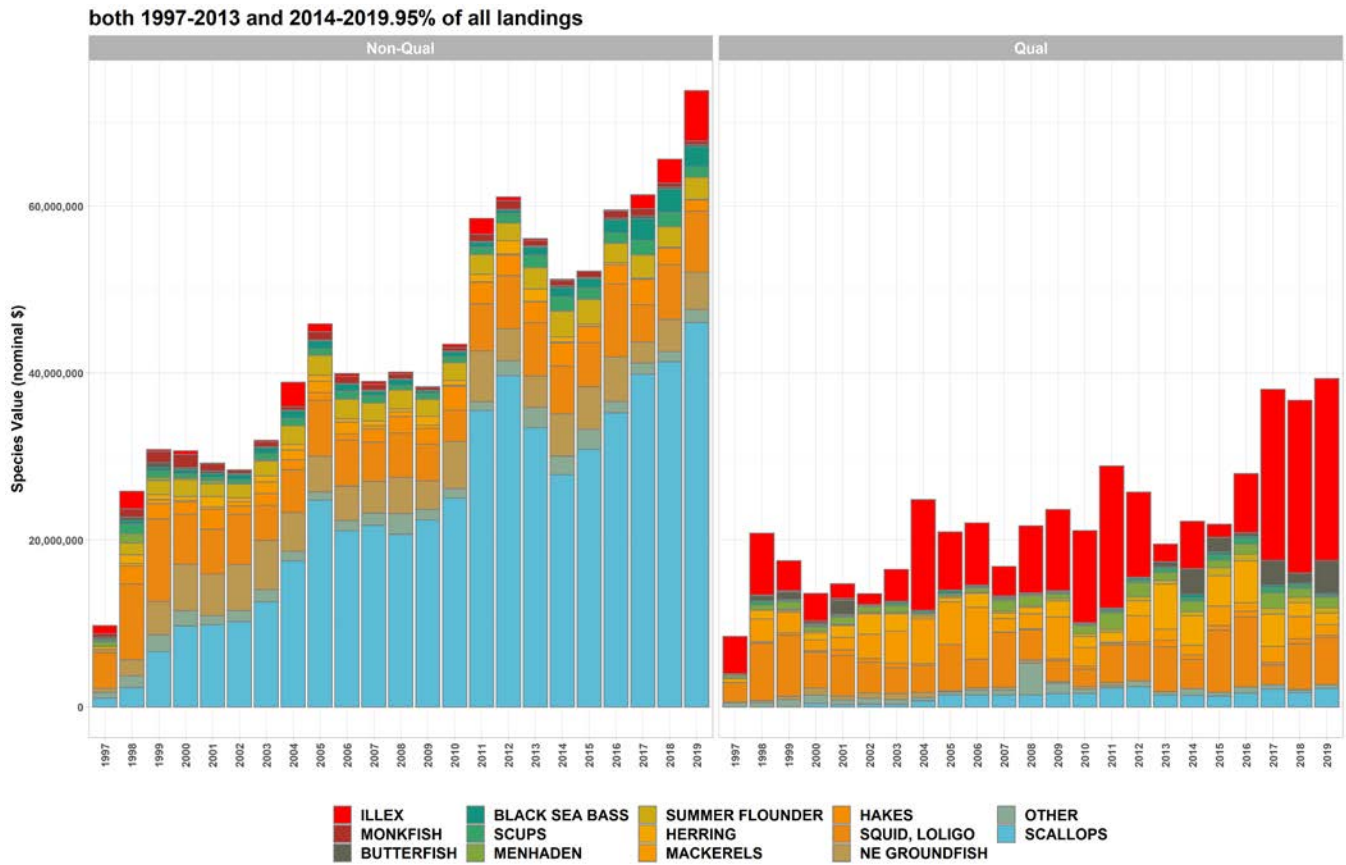
Total species revenues, by year. Species in the top 10 for any year are included. Non-requalifiers are on the left, requalifiers are on the right.

Figure B34. 1997-2013 plus 2014-2019/1,000,000 Option Revenues



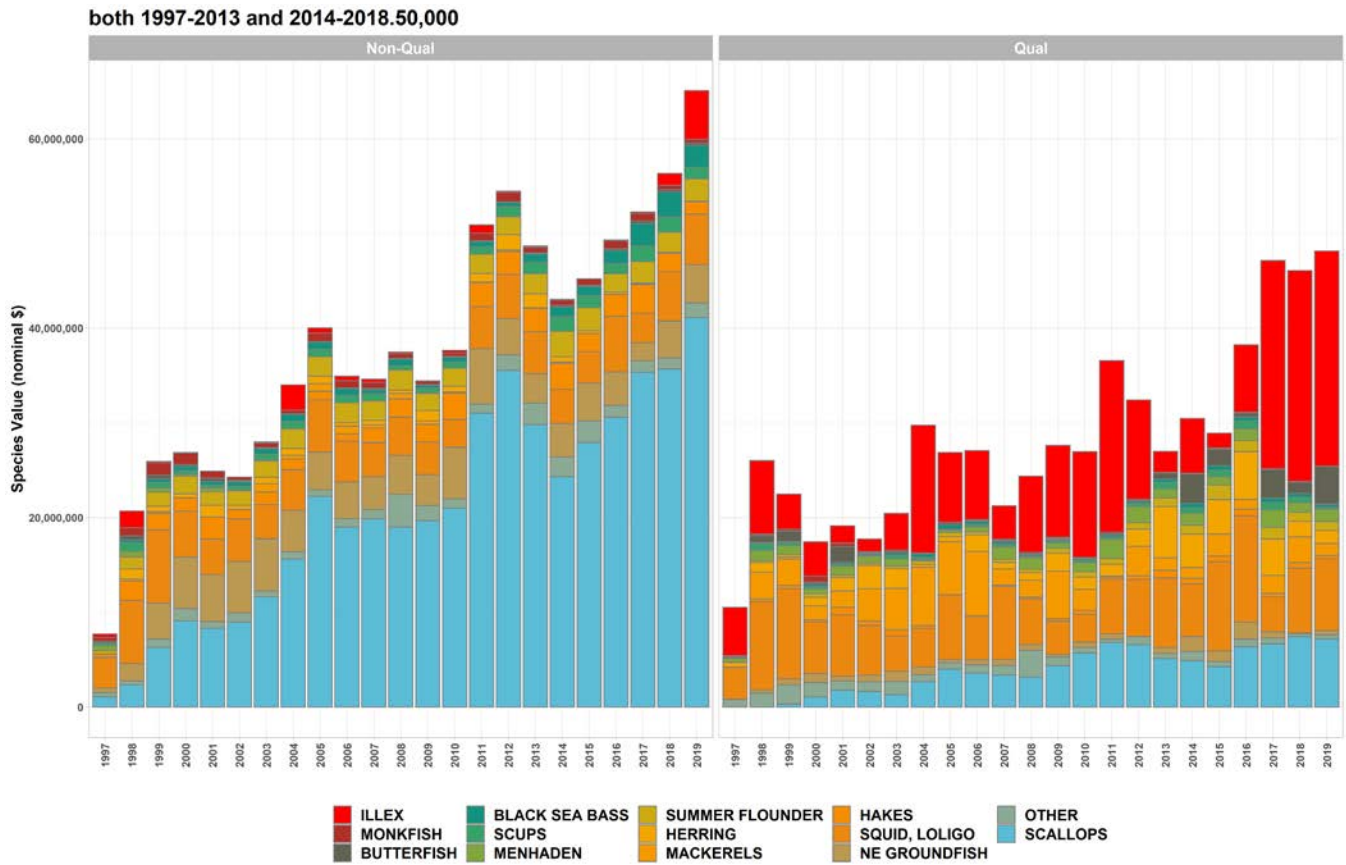
Total species revenues, by year. Species in the top 10 for any year are included. Non-requalifiers are on the left, requalifiers are on the right.

Figure B35. 1997-2013 plus 2014-2019/95% Option Revenues



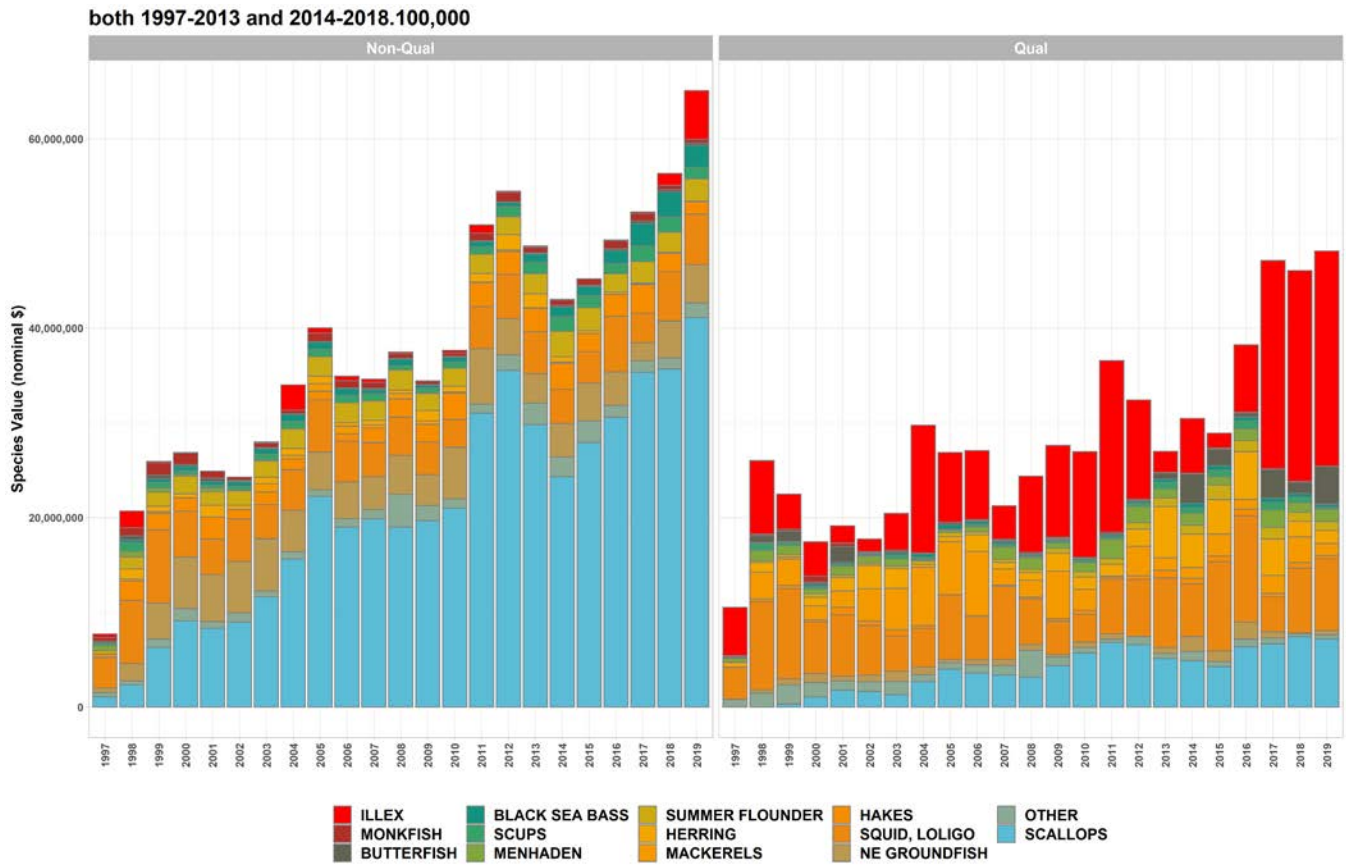
Total species revenues, by year. Species in the top 10 for any year are included. Non-requalifiers are on the left, requalifiers are on the right.

Figure B36. 1997-2013 plus 2014-2018/50K Option Revenues



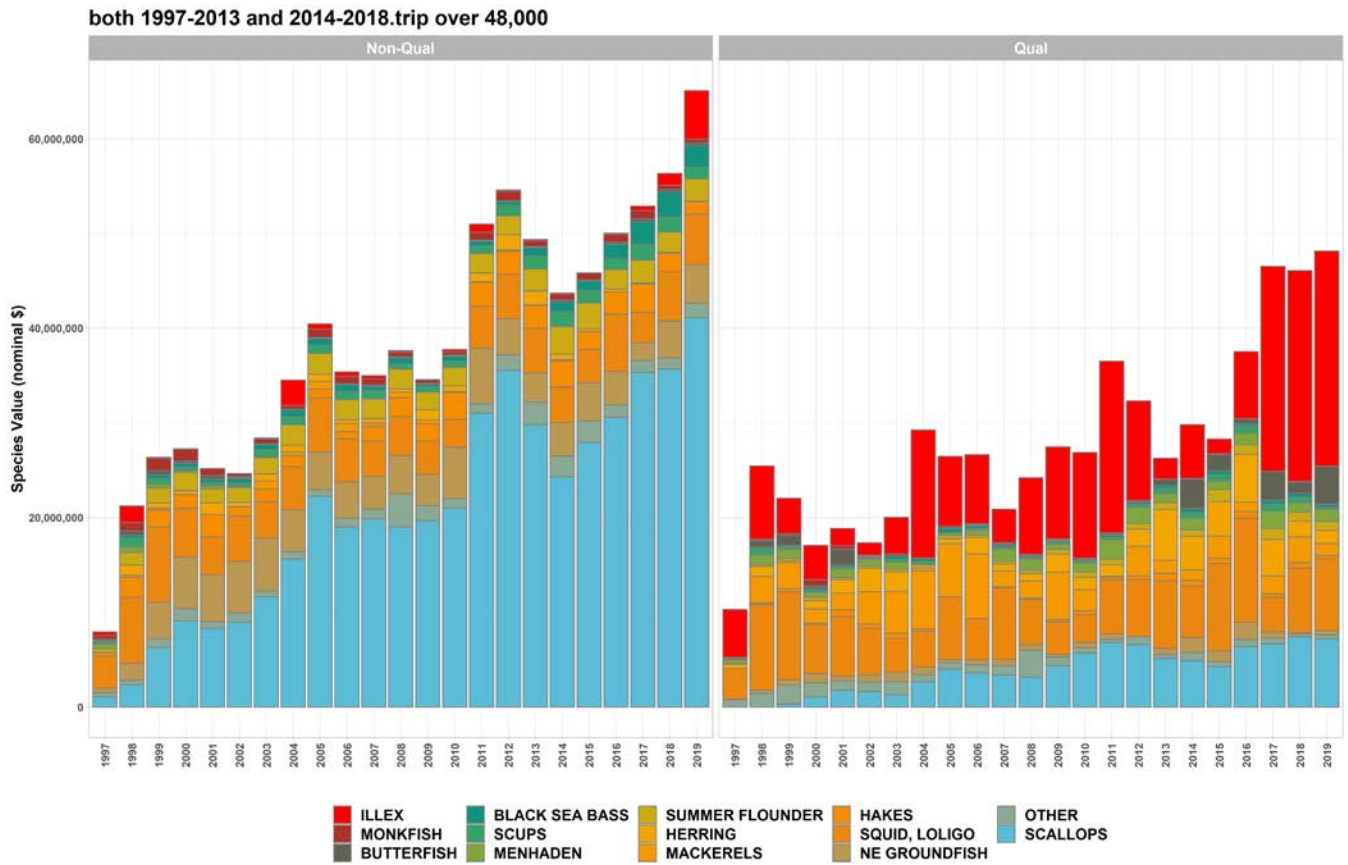
Total species revenues, by year. Species in the top 10 for any year are included. Non-requalifiers are on the left, requalifiers are on the right.

Figure B37. 1997-2013 plus 2014-2018/100K Option Revenues



Total species revenues, by year. Species in the top 10 for any year are included. Non-requalifiers are on the left, requalifiers are on the right.

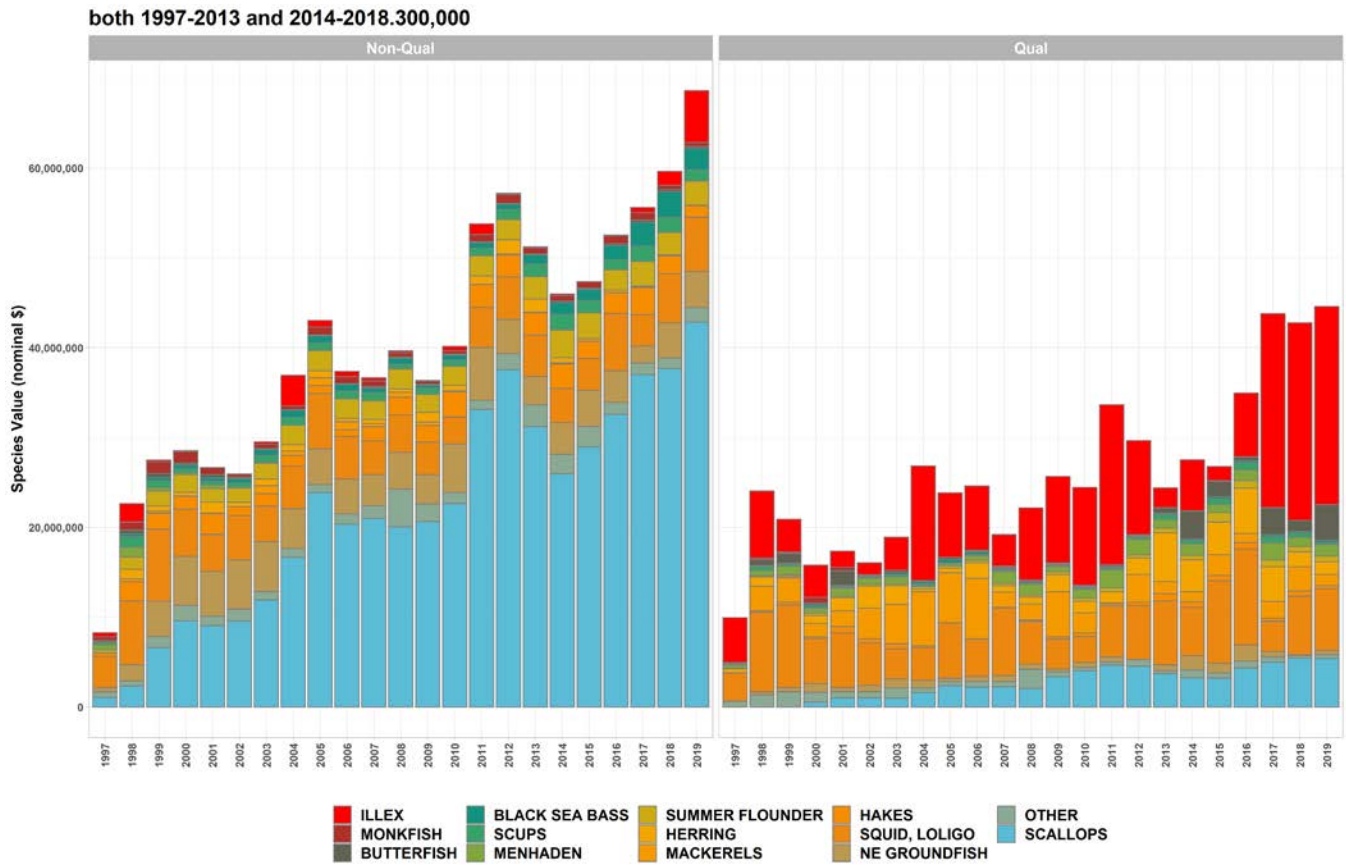
Figure B38. 1997-2013 plus 2014-2018/48K Trip Option Revenues



Total species revenues, by year. Species in the top 10 for any year are included. Non-requalifiers are on the left, requalifiers are on the right.

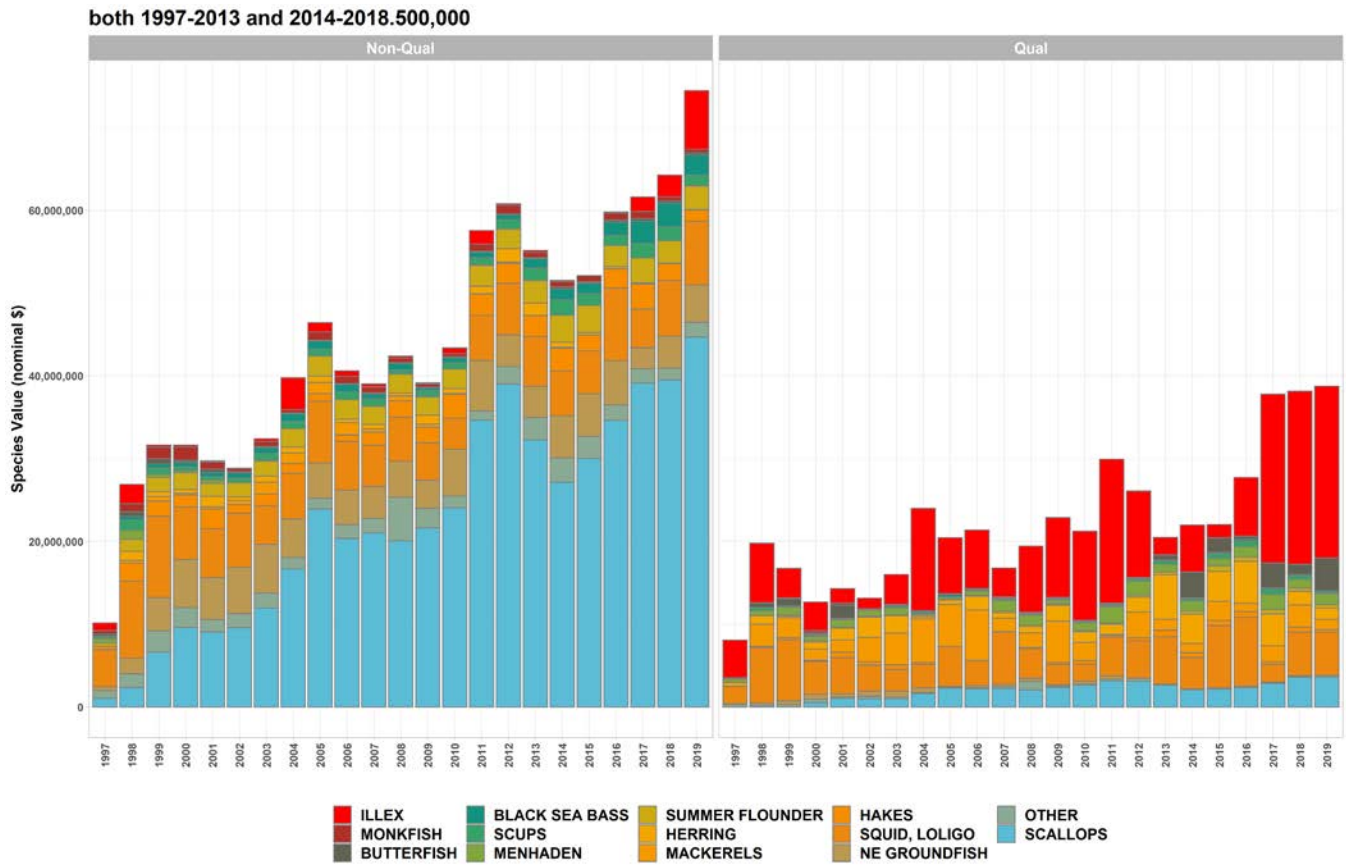


Figure B39. 1997-2013 plus 2014-2018/300K Option Revenues



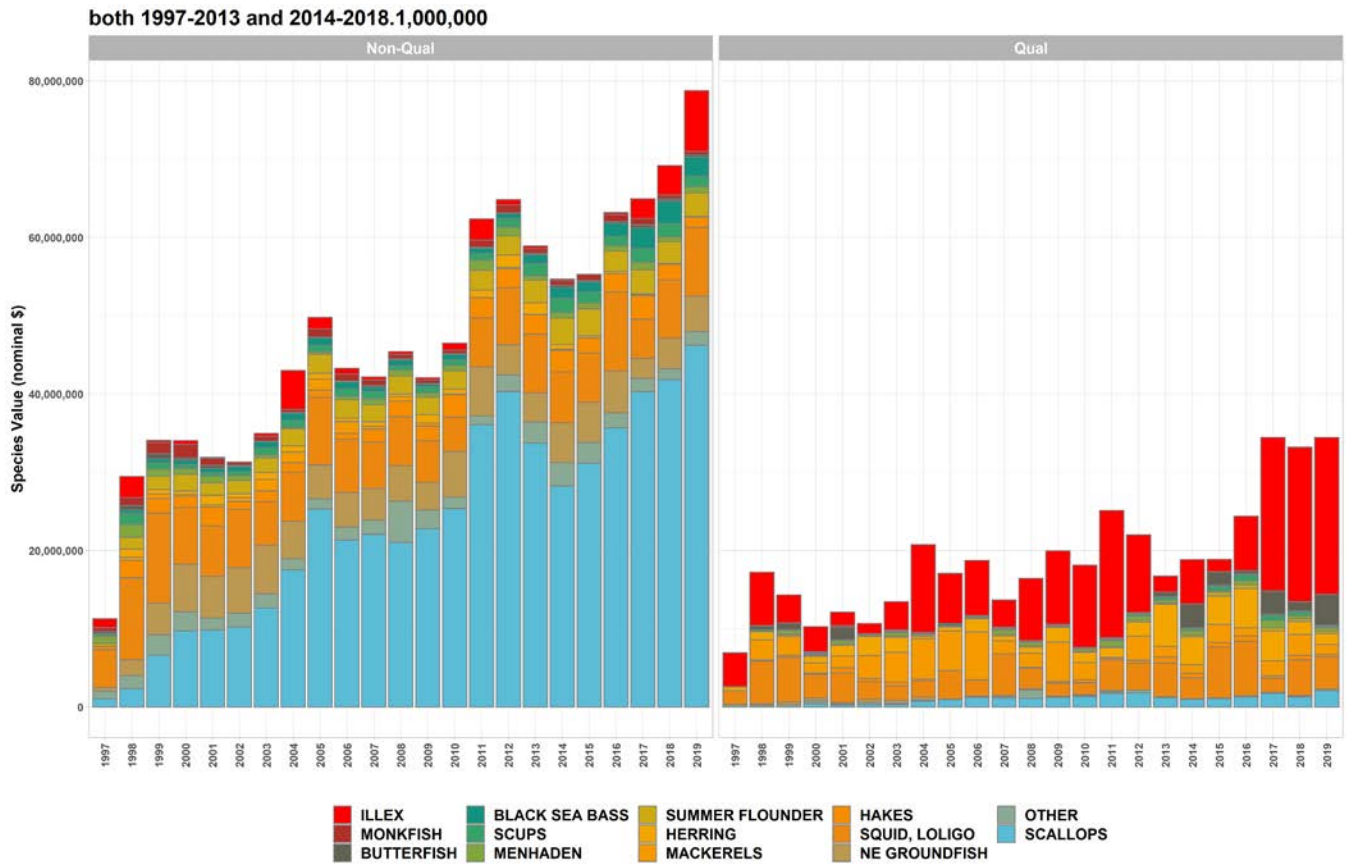
Total species revenues, by year. Species in the top 10 for any year are included. Non-requalifiers are on the left, requalifiers are on the right.

Figure B40. 1997-2013 plus 2014-2018/500K Option Revenues



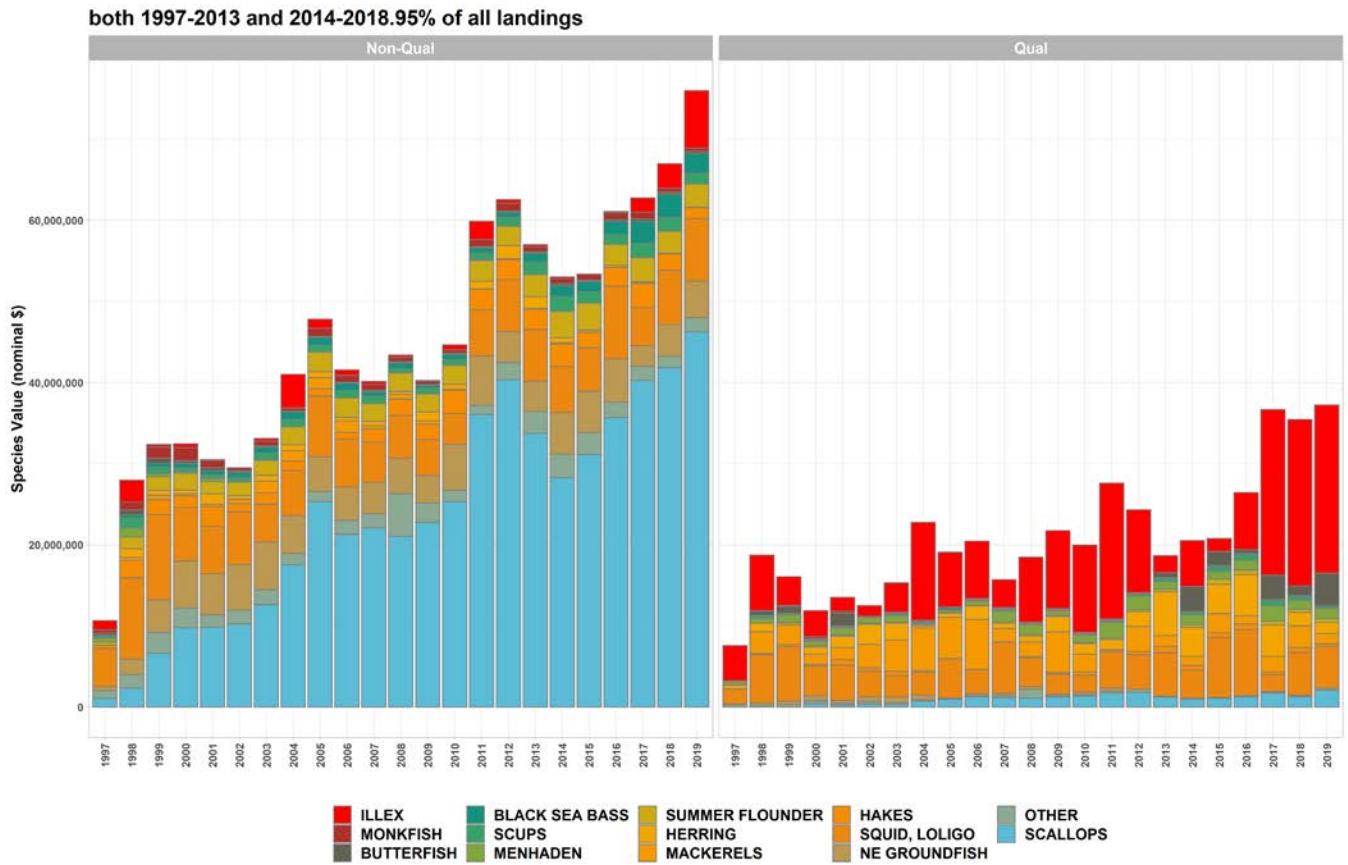
Total species revenues, by year. Species in the top 10 for any year are included. Non-requalifiers are on the left, requalifiers are on the right.

Figure B41. 1997-2013 plus 2014-2018/1,000,000 Option Revenues



Total species revenues, by year. Species in the top 10 for any year are included. Non-requalifiers are on the left, requalifiers are on the right.

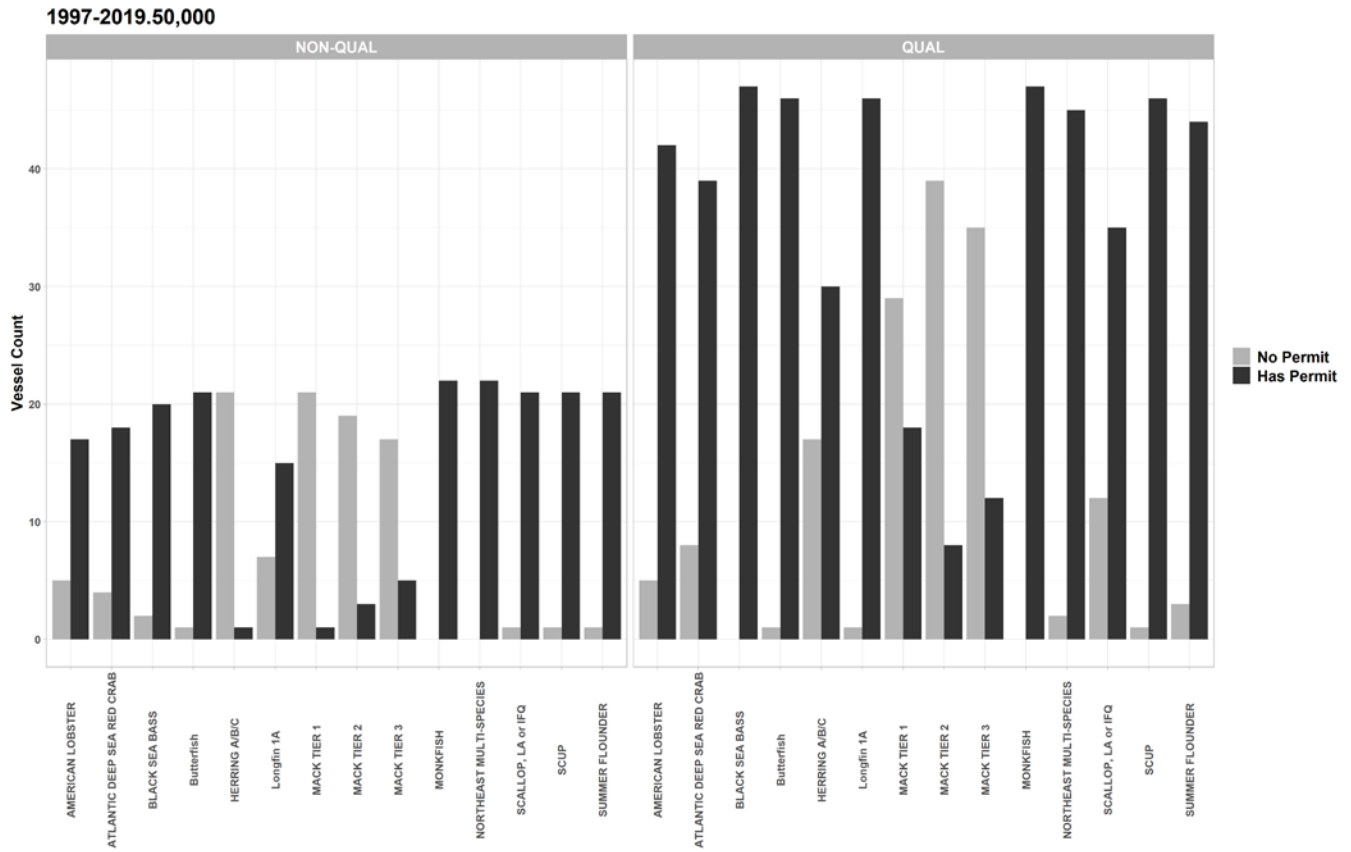
Figure B42. 1997-2013 plus 2014-2018/95% Option Revenues



Total species revenues, by year. Species in the top 10 for any year are included. Non-requalifiers are on the left, requalifiers are on the right.

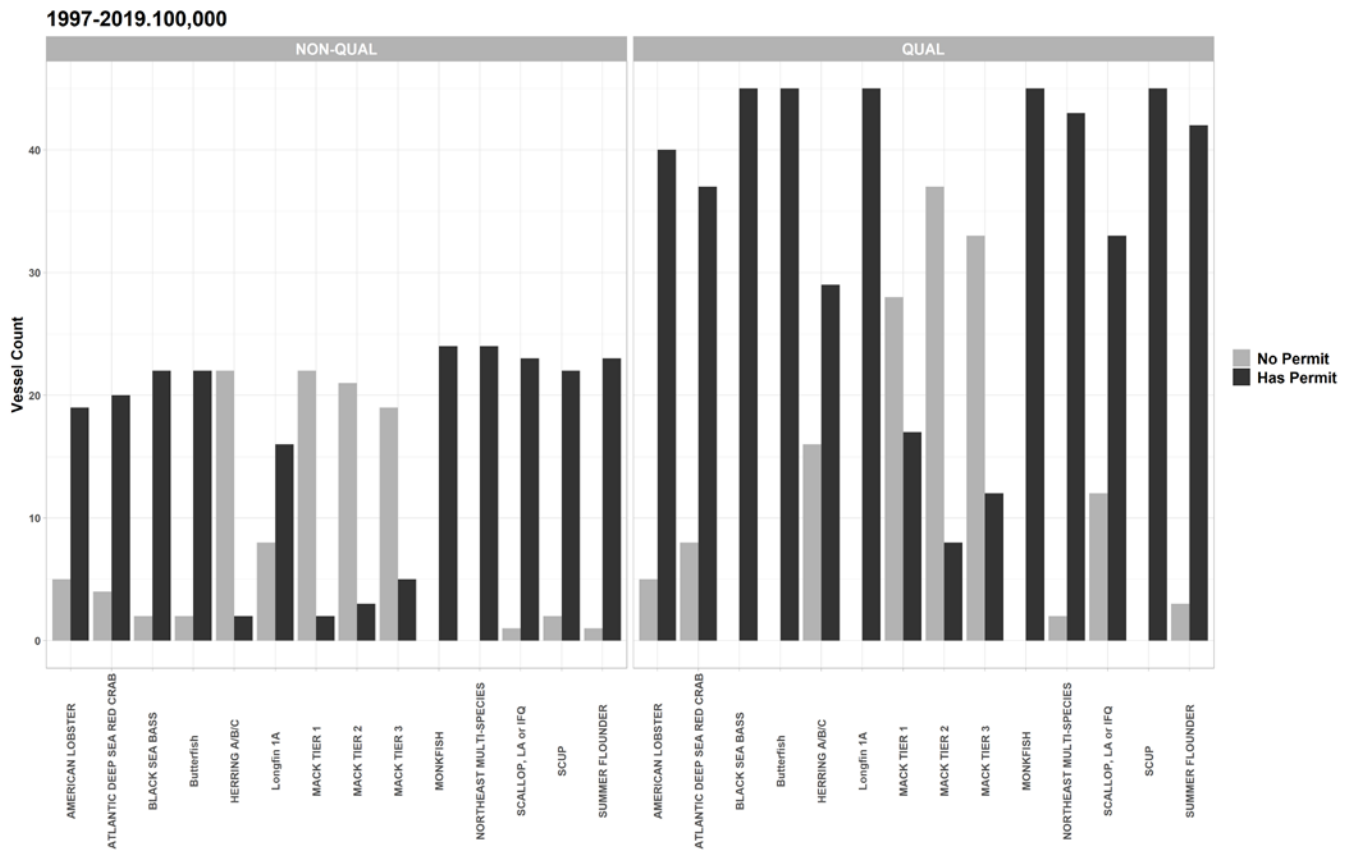
# Appendix C. Permits held by Non-Requalifiers and Requalifiers

Figure C1. 1997-2019/50K Option Permits.



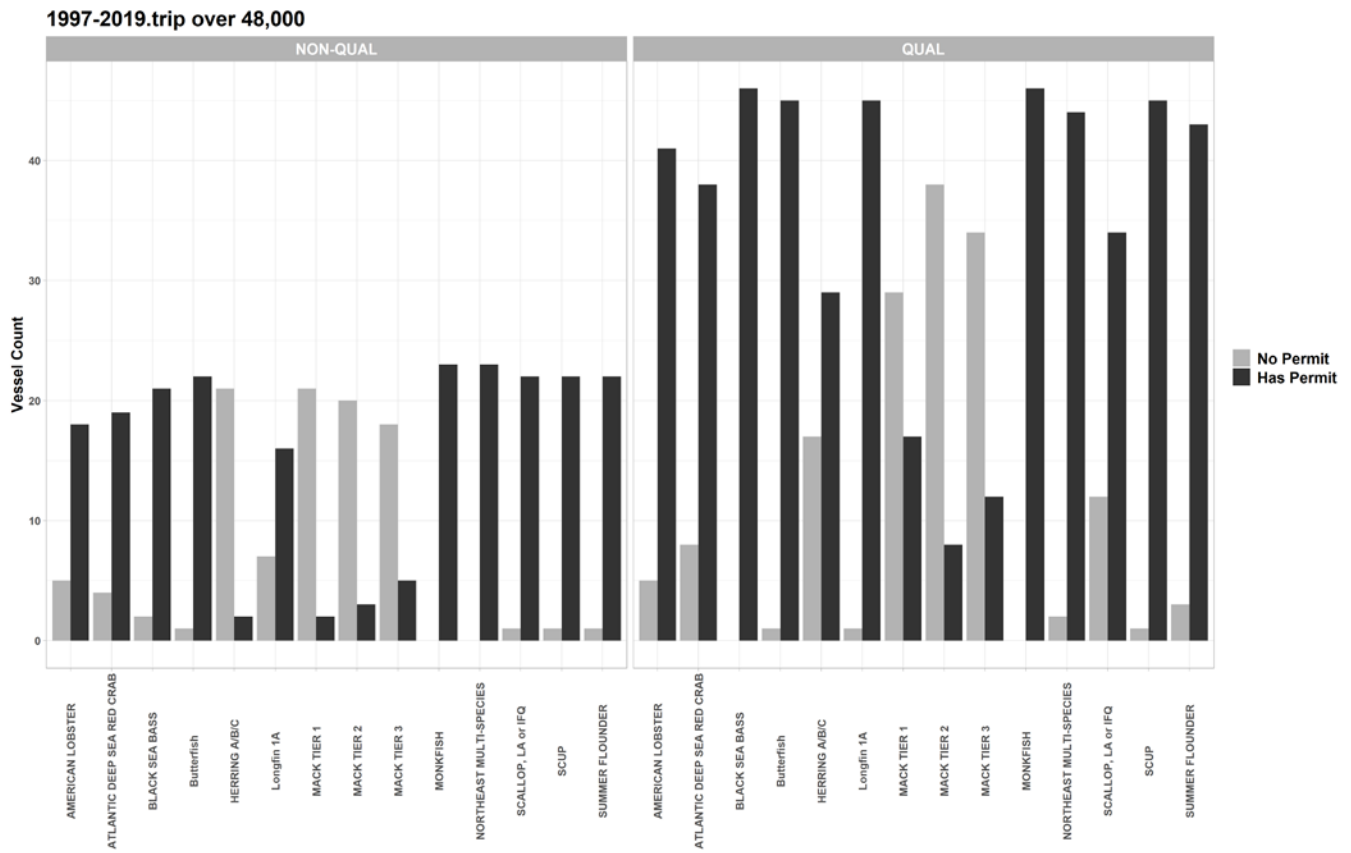
Non-requalifiers' current permits are on the left, requalifiers' are on the right.

Figure C2. 1997-2019/100K Option Permits.



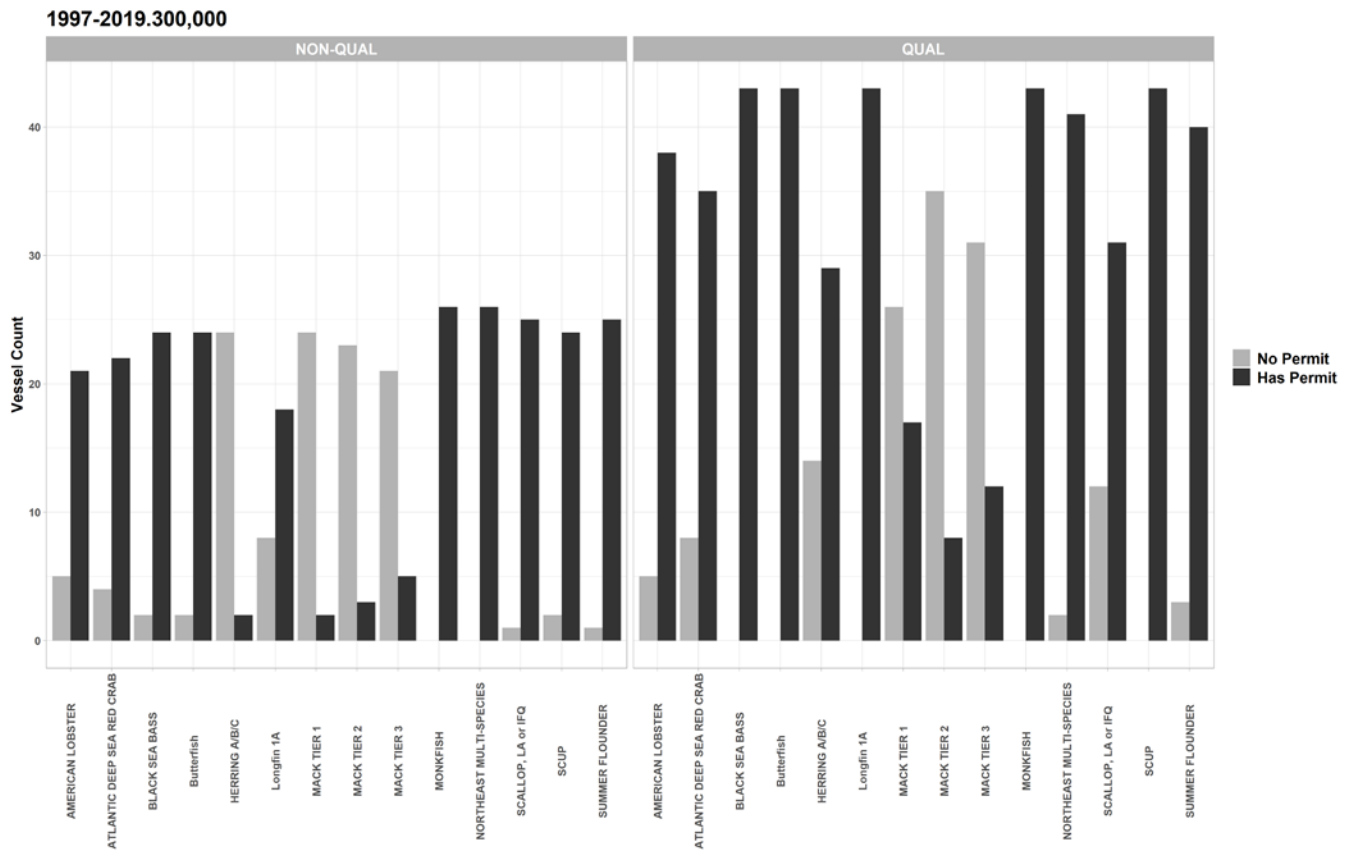
Non-qualifiers' current permits are on the left, qualifiers' are on the right.

Figure C3. 1997-2019/48K Trip Option Permits.



Non-qualifiers' current permits are on the left, qualifiers' are on the right.

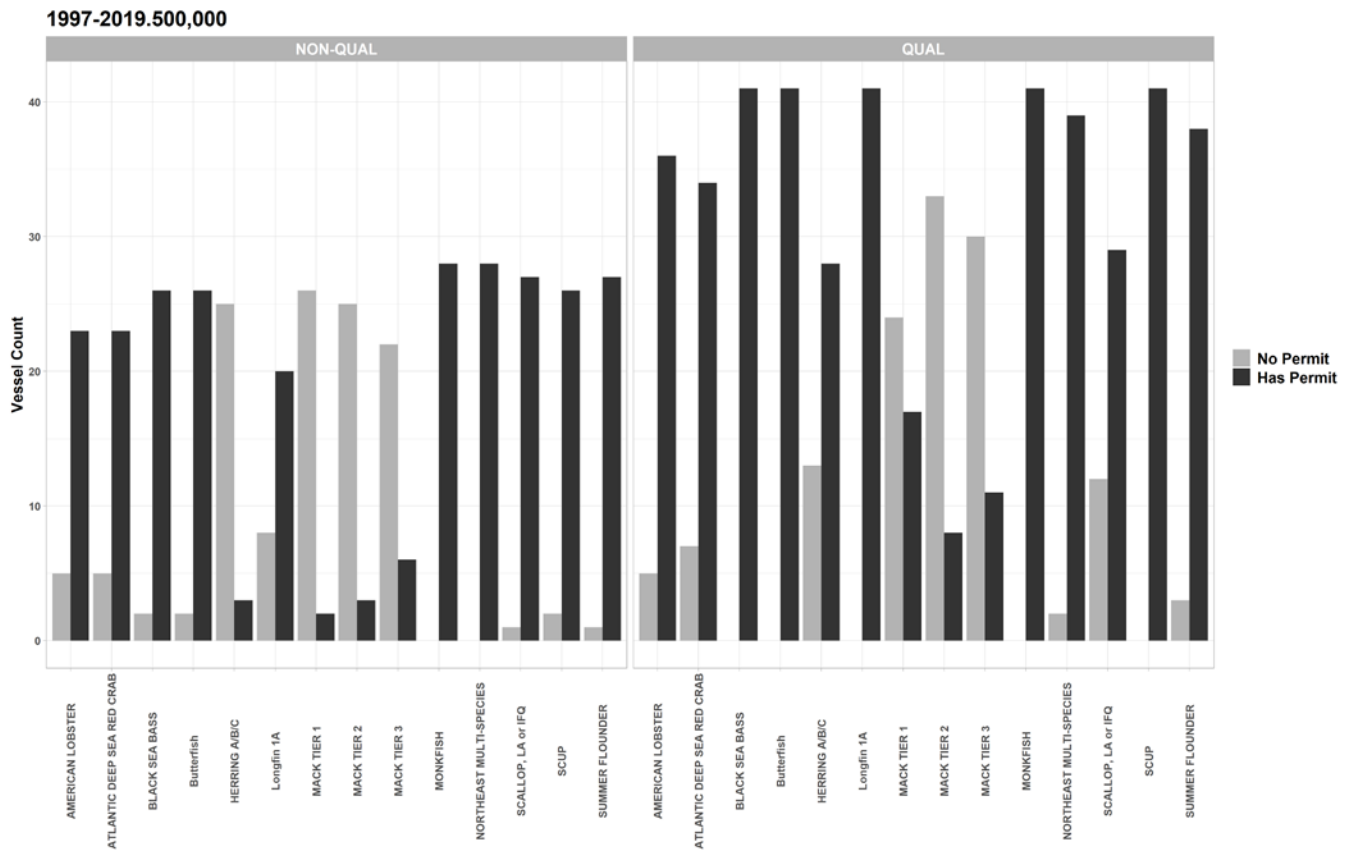
Figure C4. 1997-2019/300K Option Permits.



Non-requalifiers' current permits are on the left, requalifiers' are on the right.

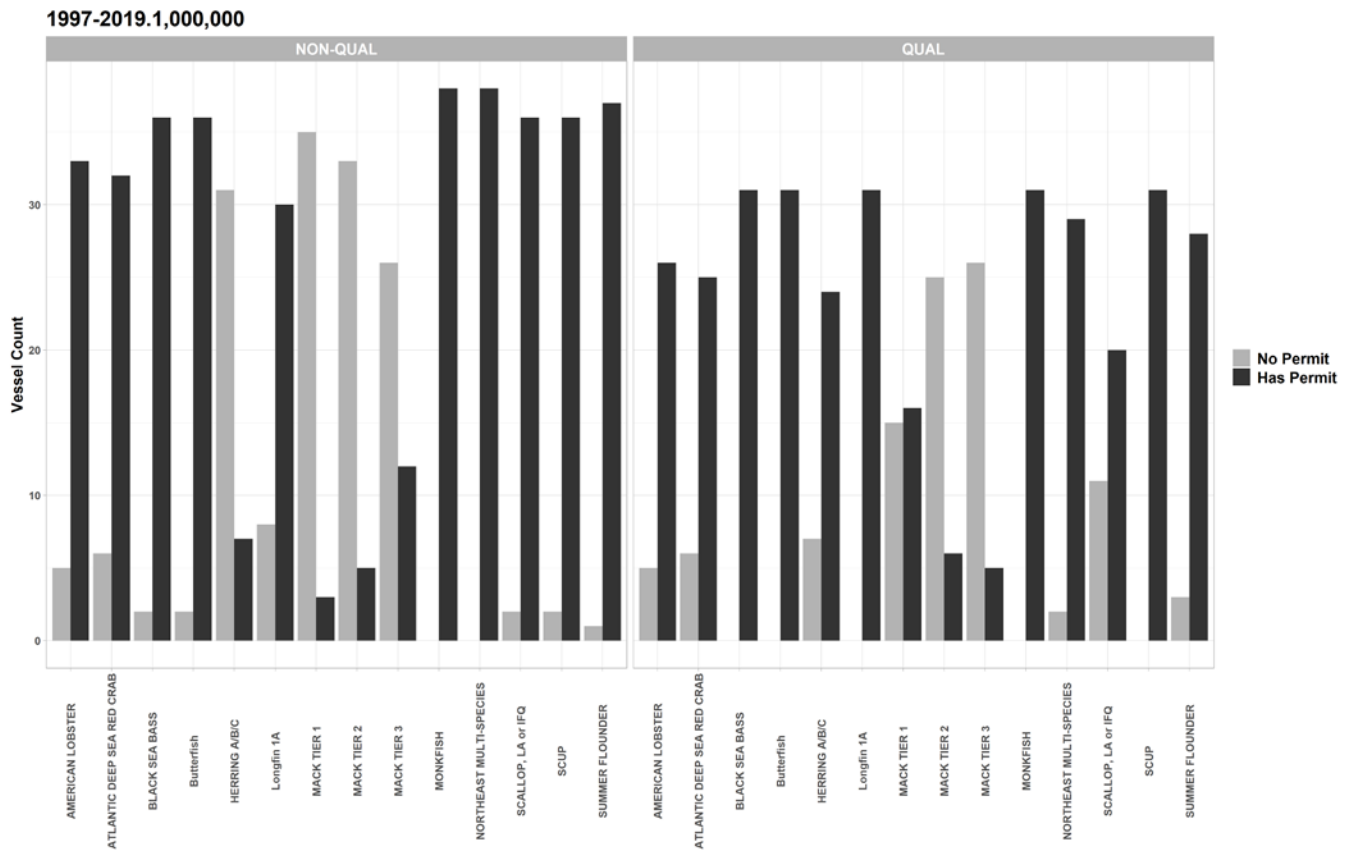


Figure C5. 1997-2019/500K Option Permits.



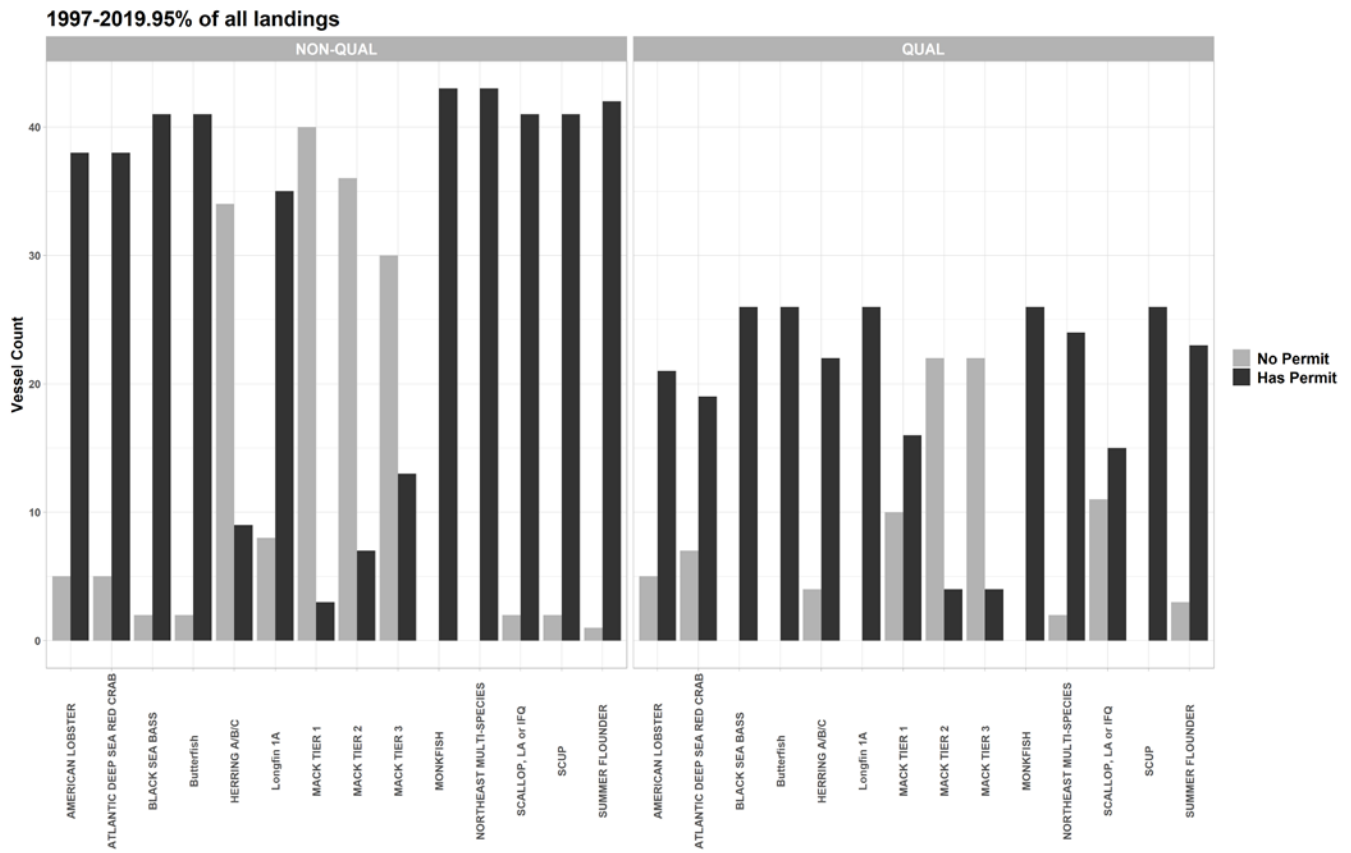
Non-requalifiers' current permits are on the left, requalifiers' are on the right.

Figure C6. 1997-2019/1,000,000 Option Permits.



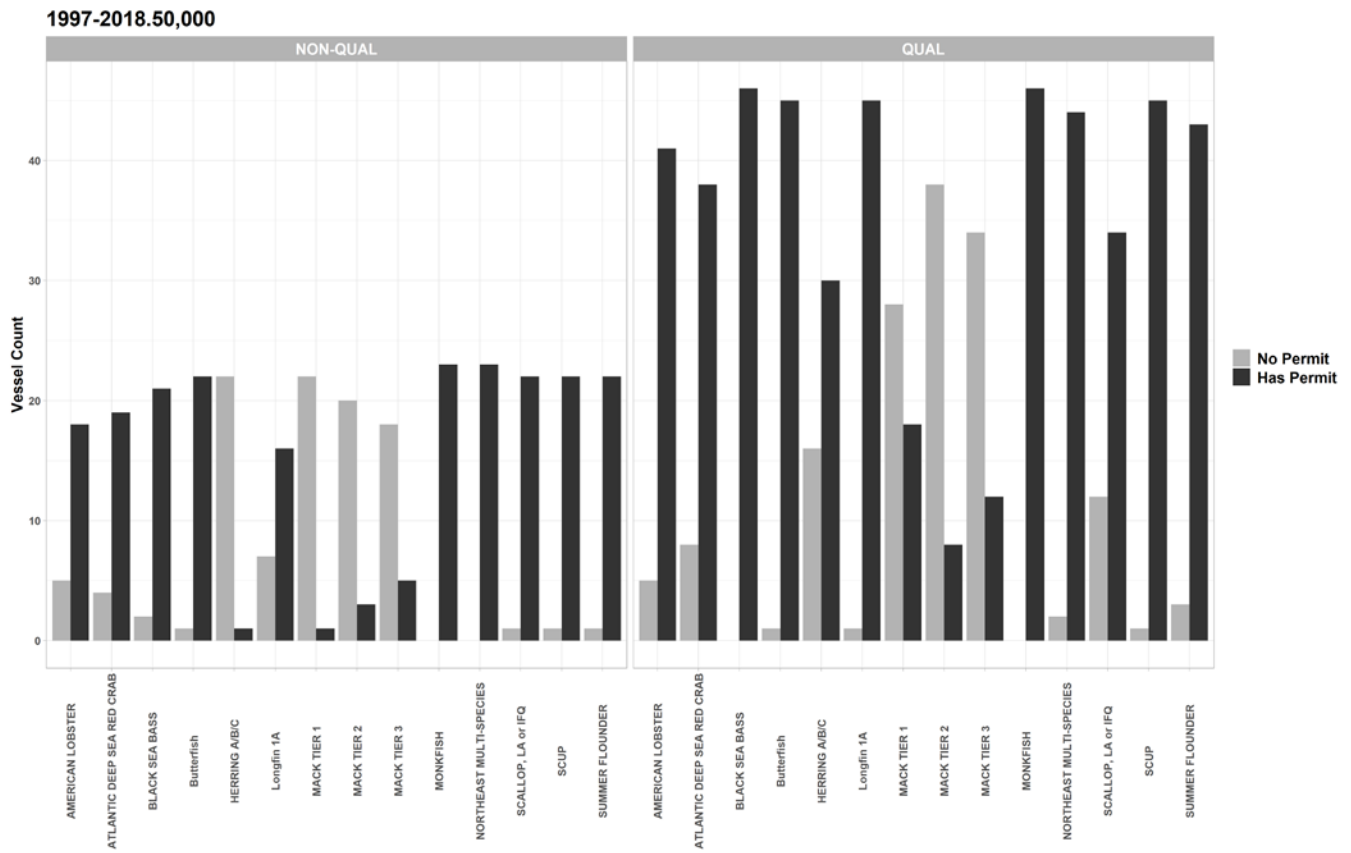
Non-requalifiers' current permits are on the left, requalifiers' are on the right.

Figure C7. 1997-2019/95% Option Permits.



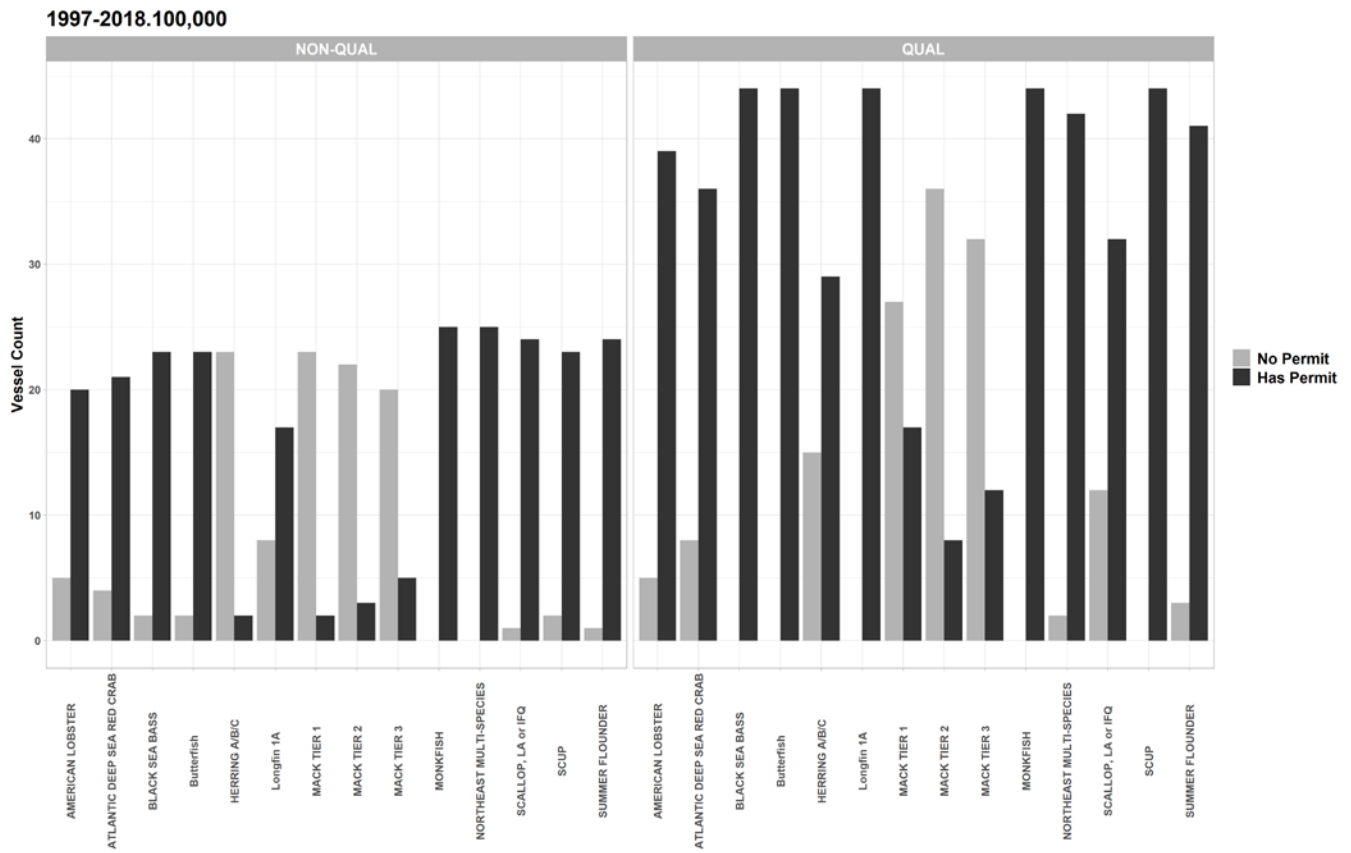
Non-requalifiers' current permits are on the left, requalifiers' are on the right.

Figure C8. 1997-2018/50K Option Permits.



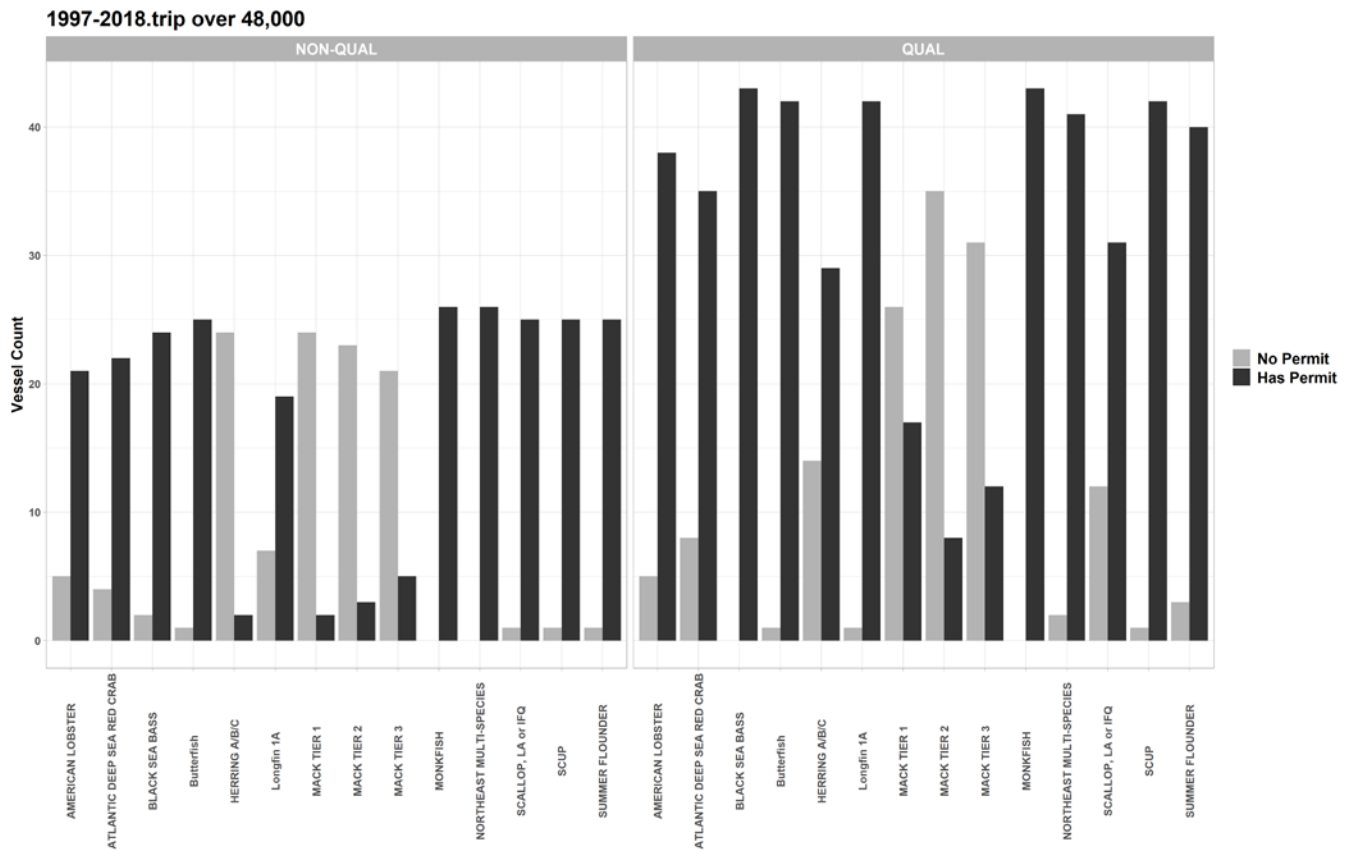
Non-requalifiers' current permits are on the left, requalifiers' are on the right.

Figure C9. 1997-2018/100K Option Permits.



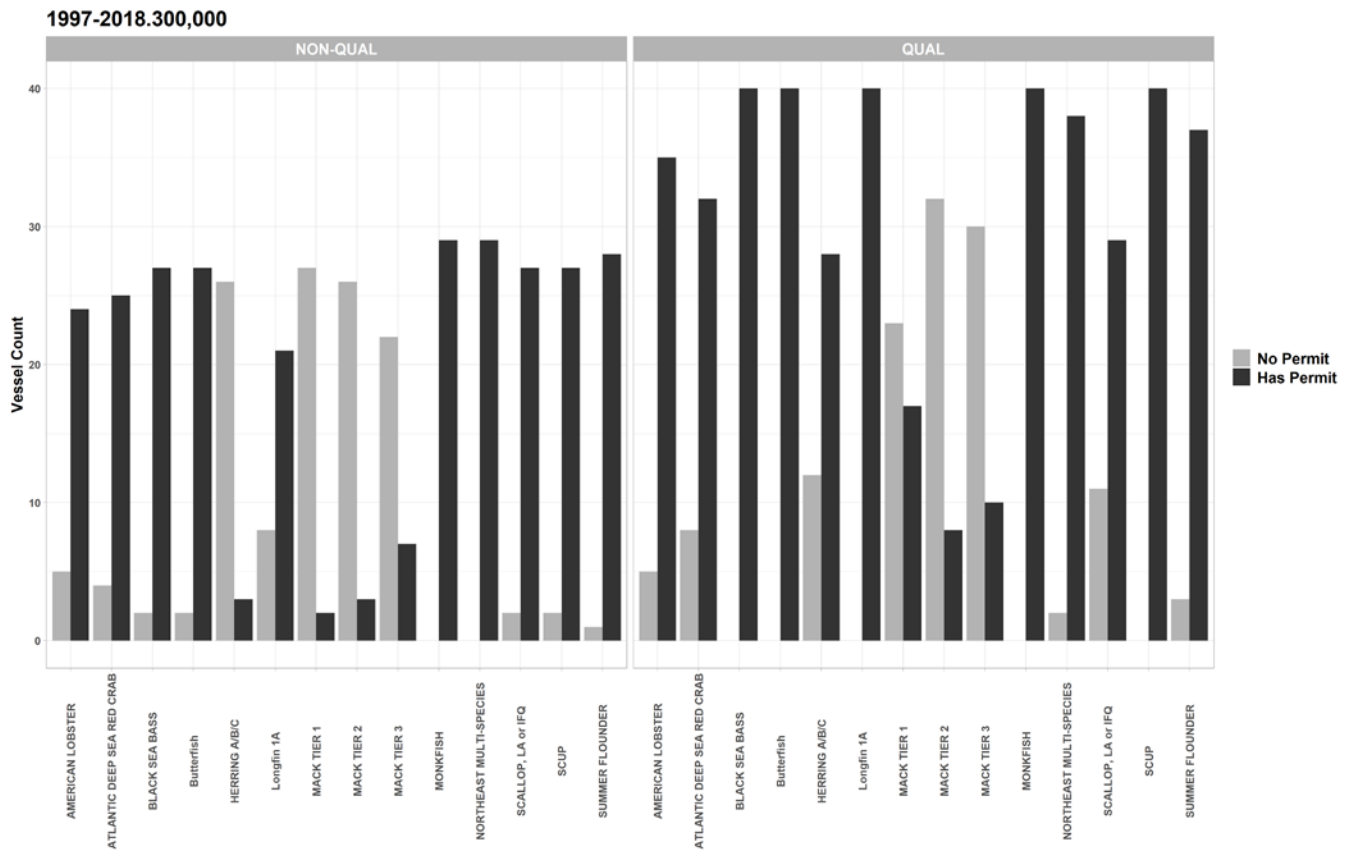
Non-requalifiers' current permits are on the left, requalifiers' are on the right.

Figure C10. 1997-2018/48K Trip Option Permits.



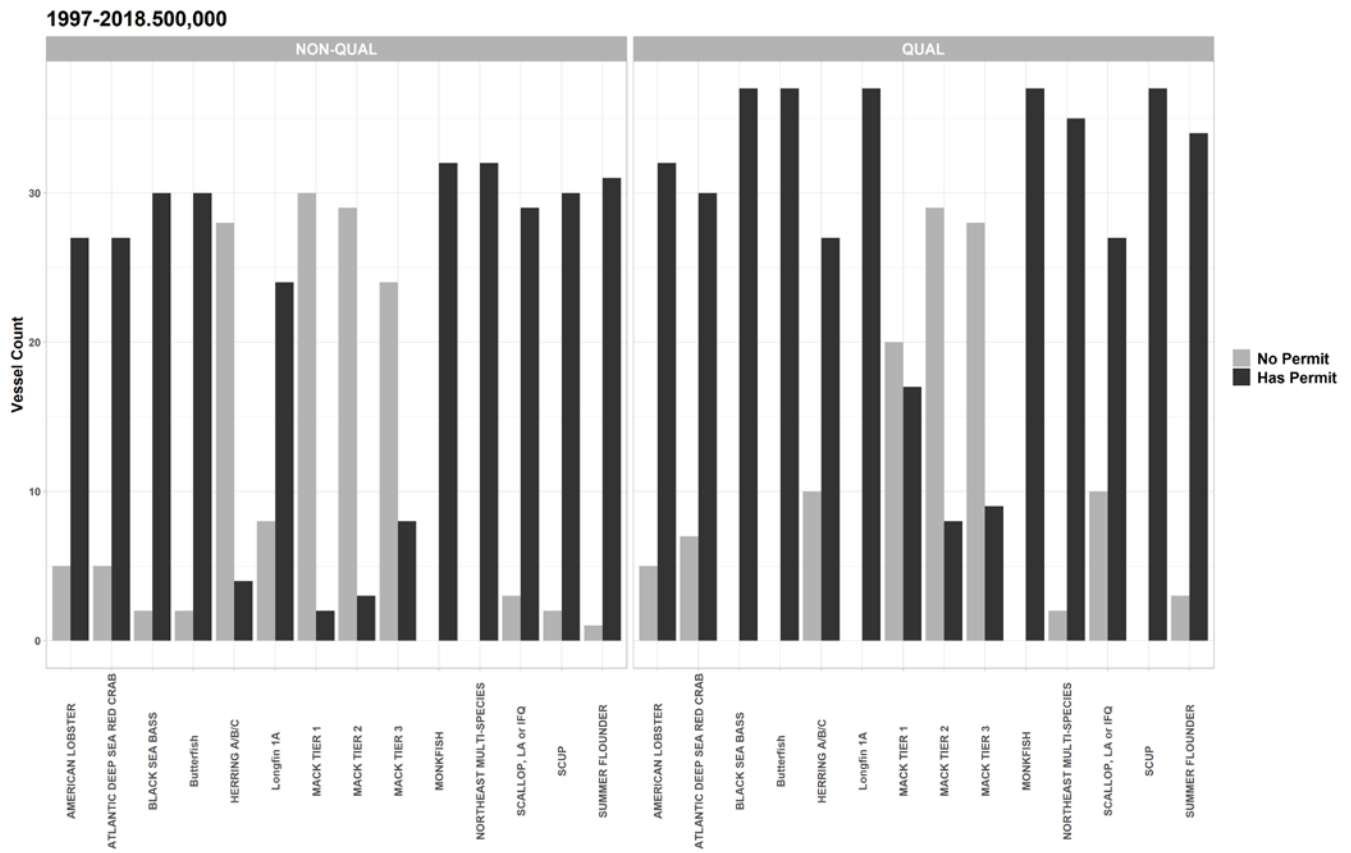
Non-requalifiers' current permits are on the left, requalifiers' are on the right.

Figure C11. 1997-2018/300K Trip Option Permits.



Non-requalifiers' current permits are on the left, requalifiers' are on the right.

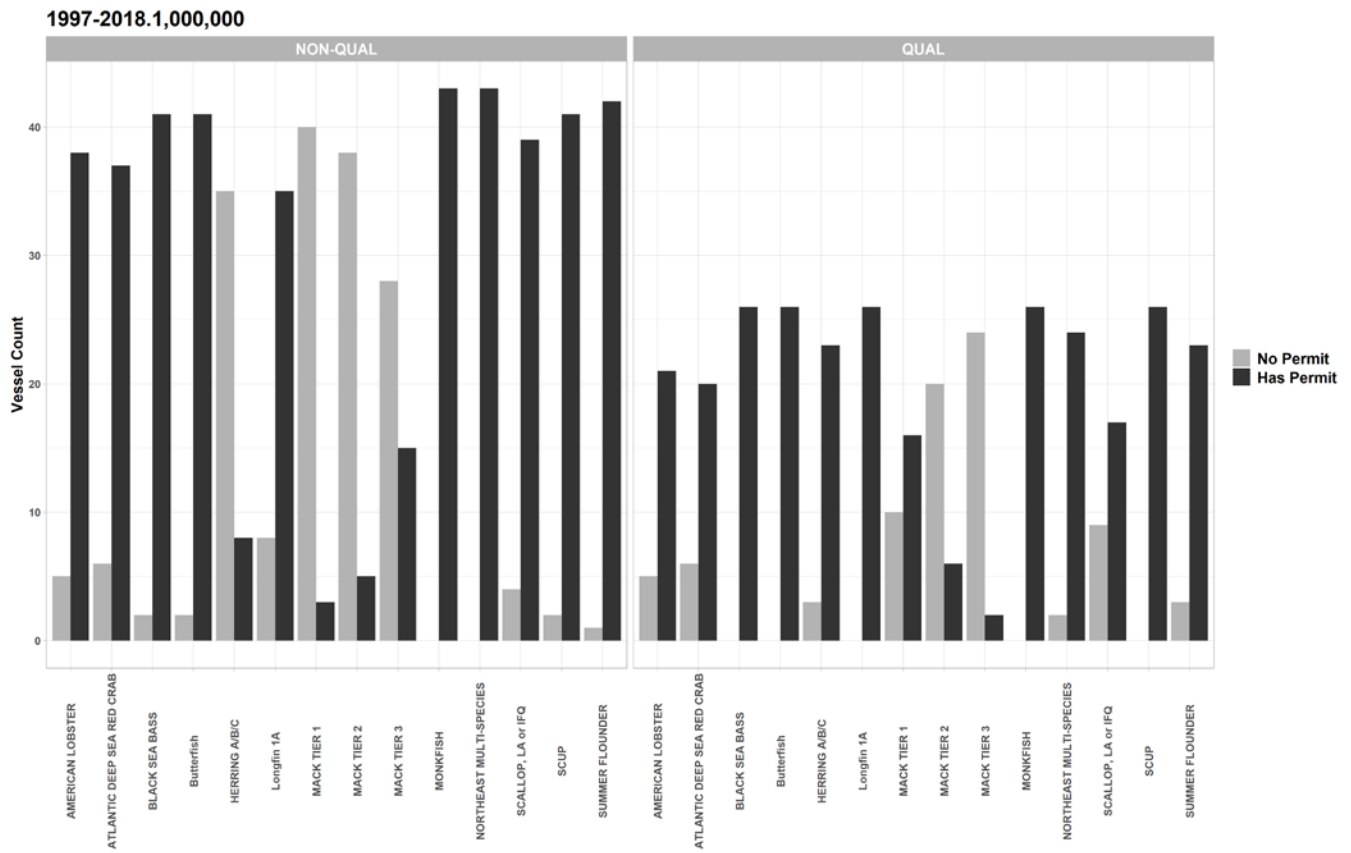
Figure C12. 1997-2018/500K Option Permits.



Non-requalifiers' current permits are on the left, requalifiers' are on the right.

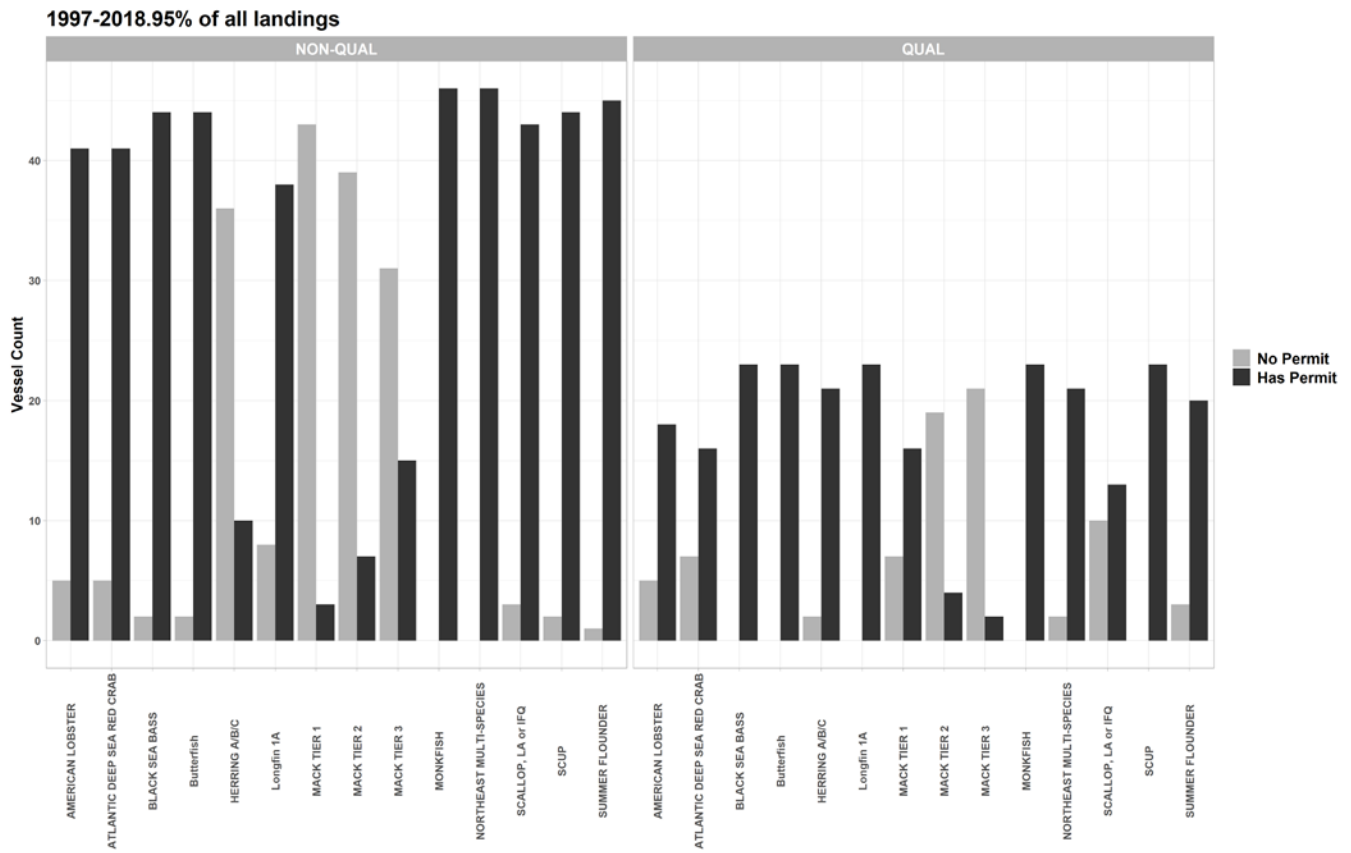


Figure C13. 1997-2018/1,000,000 Option Permits.



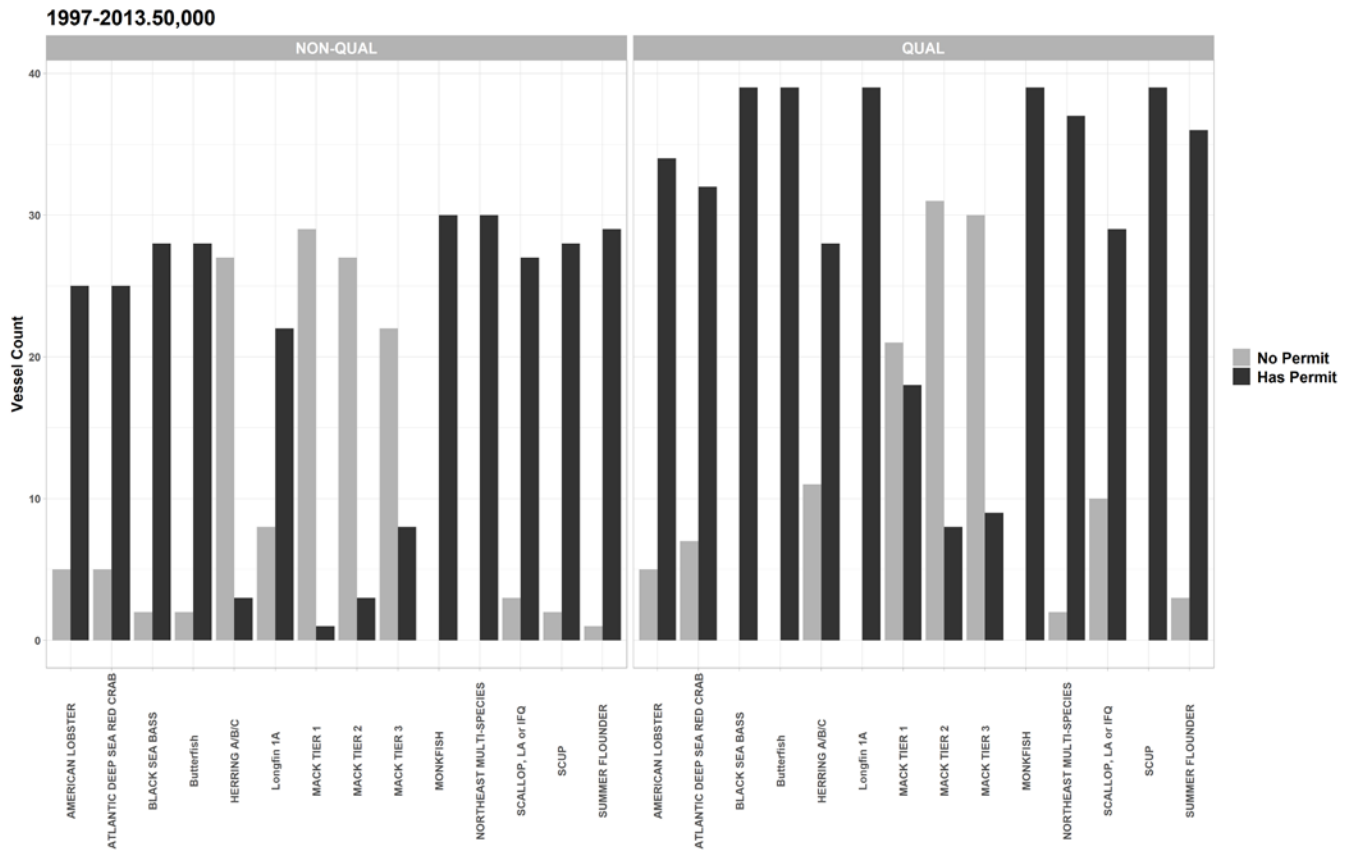
Non-requalifiers' current permits are on the left, requalifiers' are on the right.

Figure C14. 1997-2018/95% Option Permits.



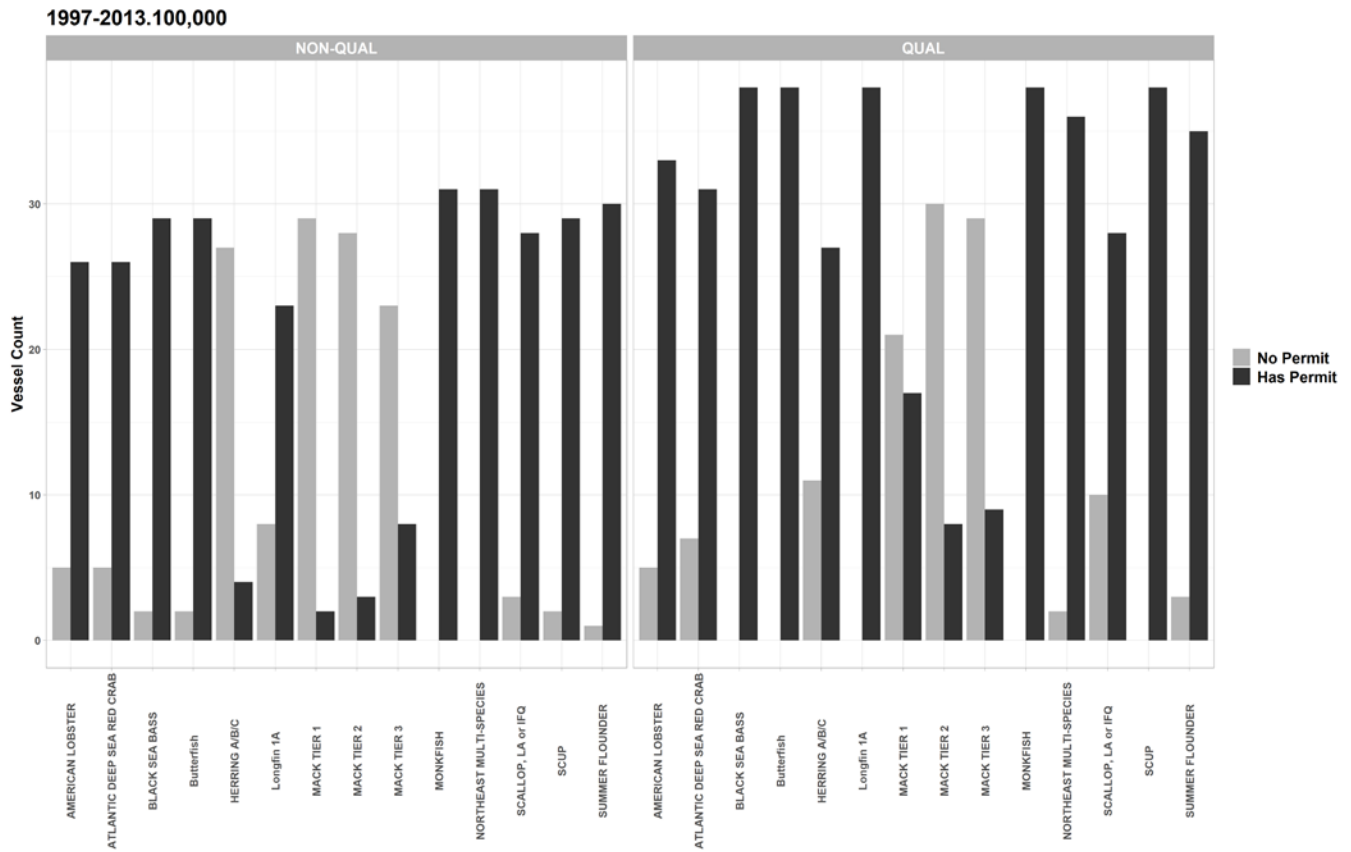
Non-qualifiers' current permits are on the left, qualifiers' are on the right.

Figure C15. 1997-2013/50K Option Permits.



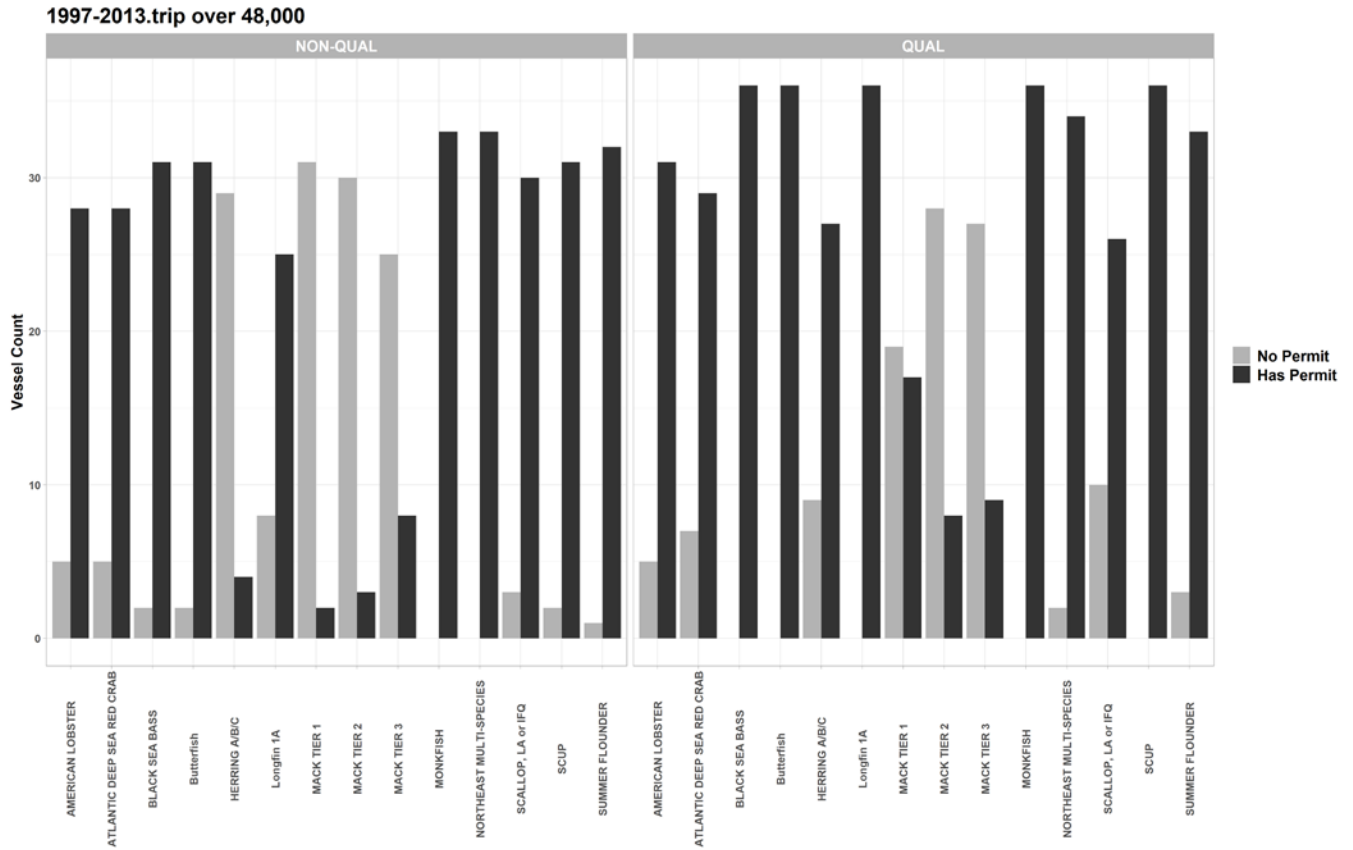
Non-requalifiers' current permits are on the left, requalifiers' are on the right.

Figure C16. 1997-2013/100K Option Permits.



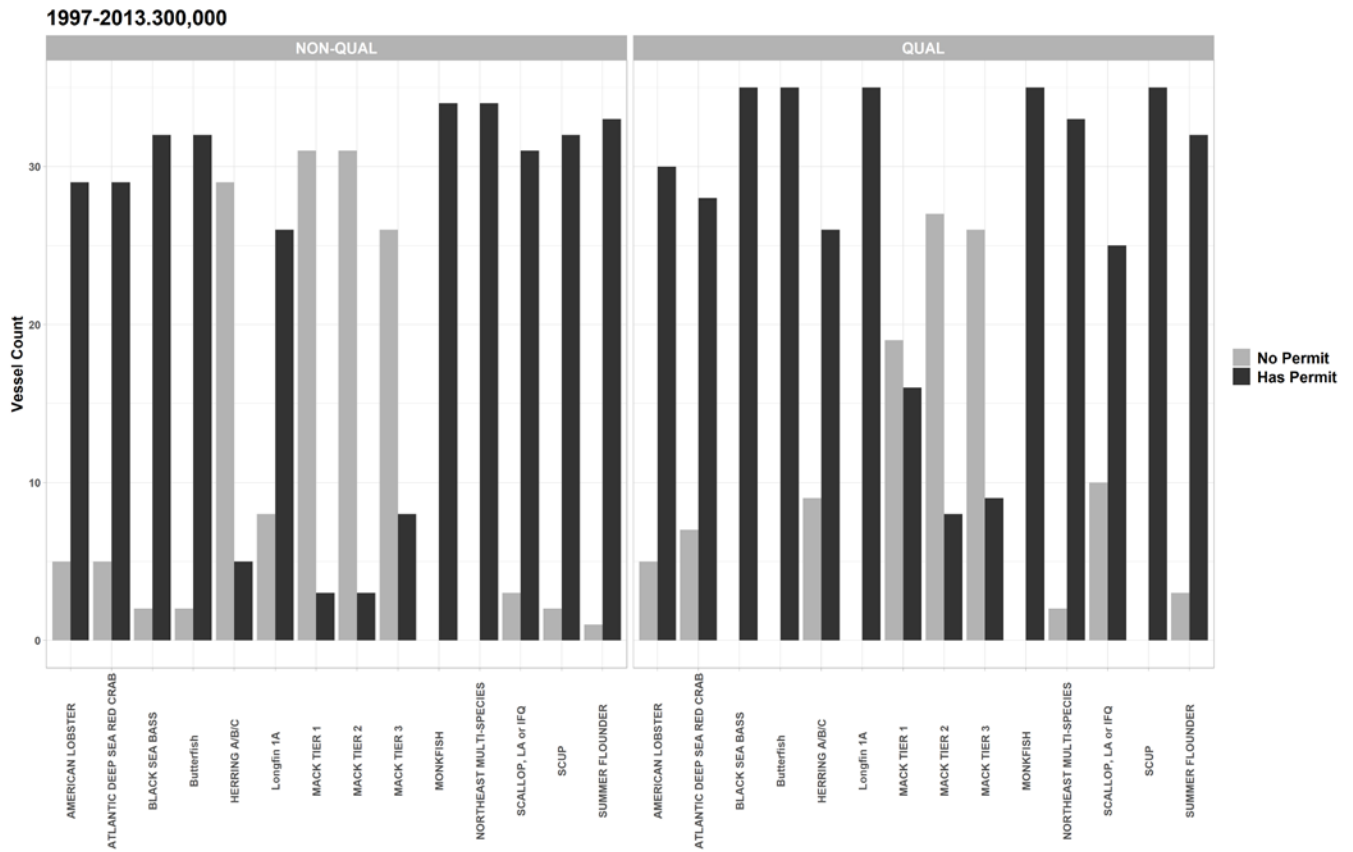
Non-requalifiers' current permits are on the left, requalifiers' are on the right.

Figure C17. 1997-2013/48K Trip Option Permits.



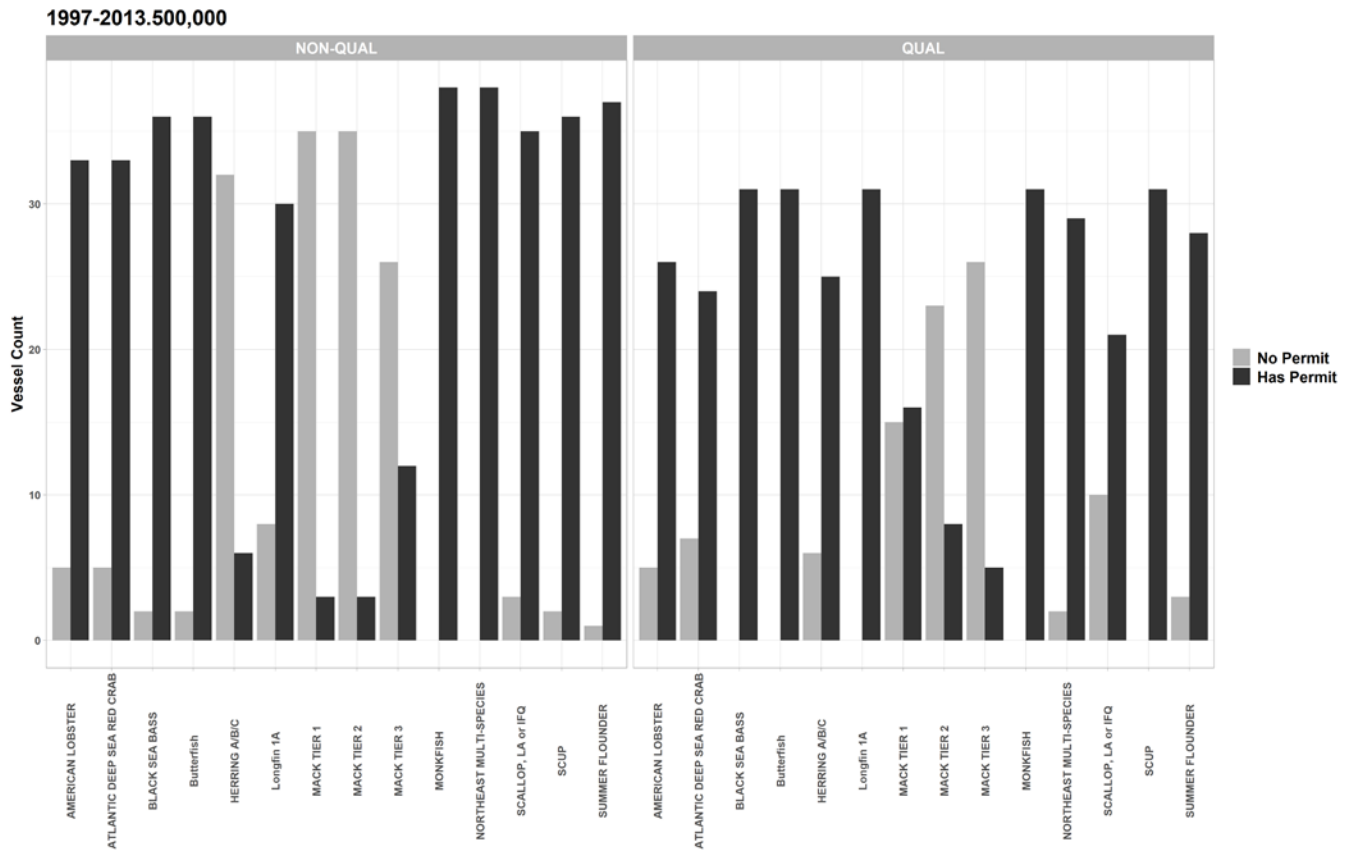
Non-requalifiers' current permits are on the left, requalifiers' are on the right.

Figure C18. 1997-2013/300K Option Permits.



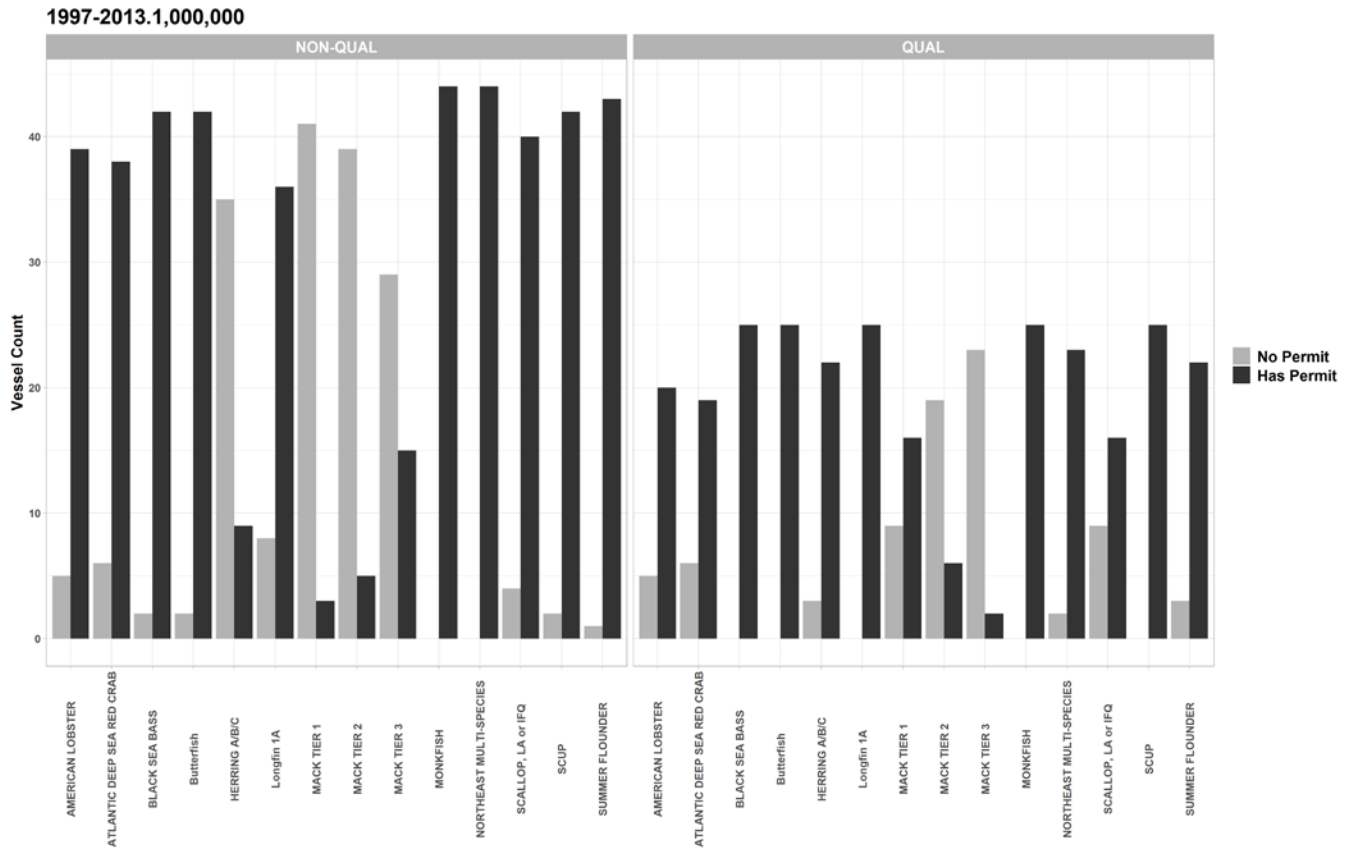
Non-requalifiers' current permits are on the left, requalifiers' are on the right.

Figure C19. 1997-2013/500K Option Permits.



Non-requalifiers' current permits are on the left, requalifiers' are on the right.

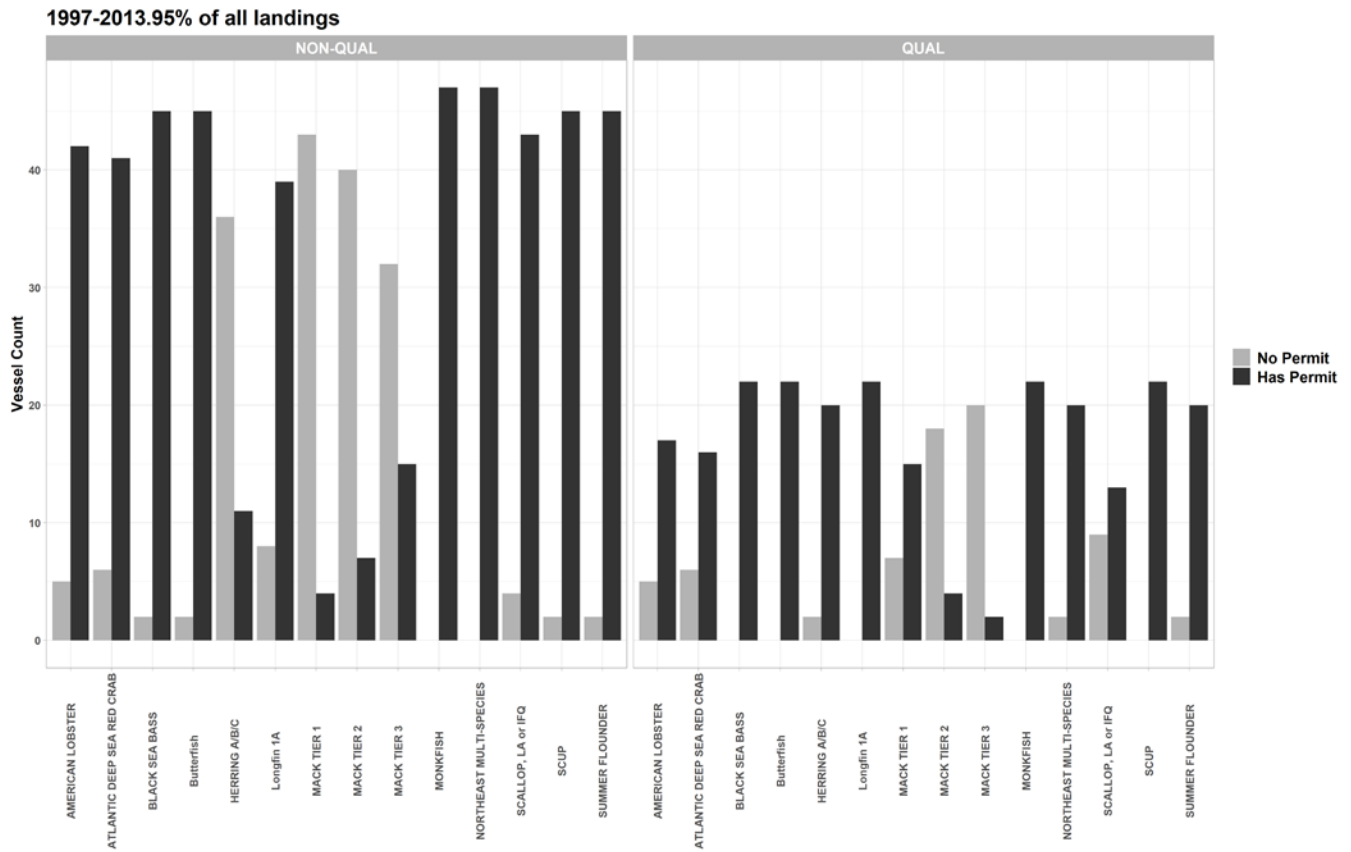
Figure C20. 1997-2013/1,000,000 Option Permits.



Non-qualifiers' current permits are on the left, qualifiers' are on the right.

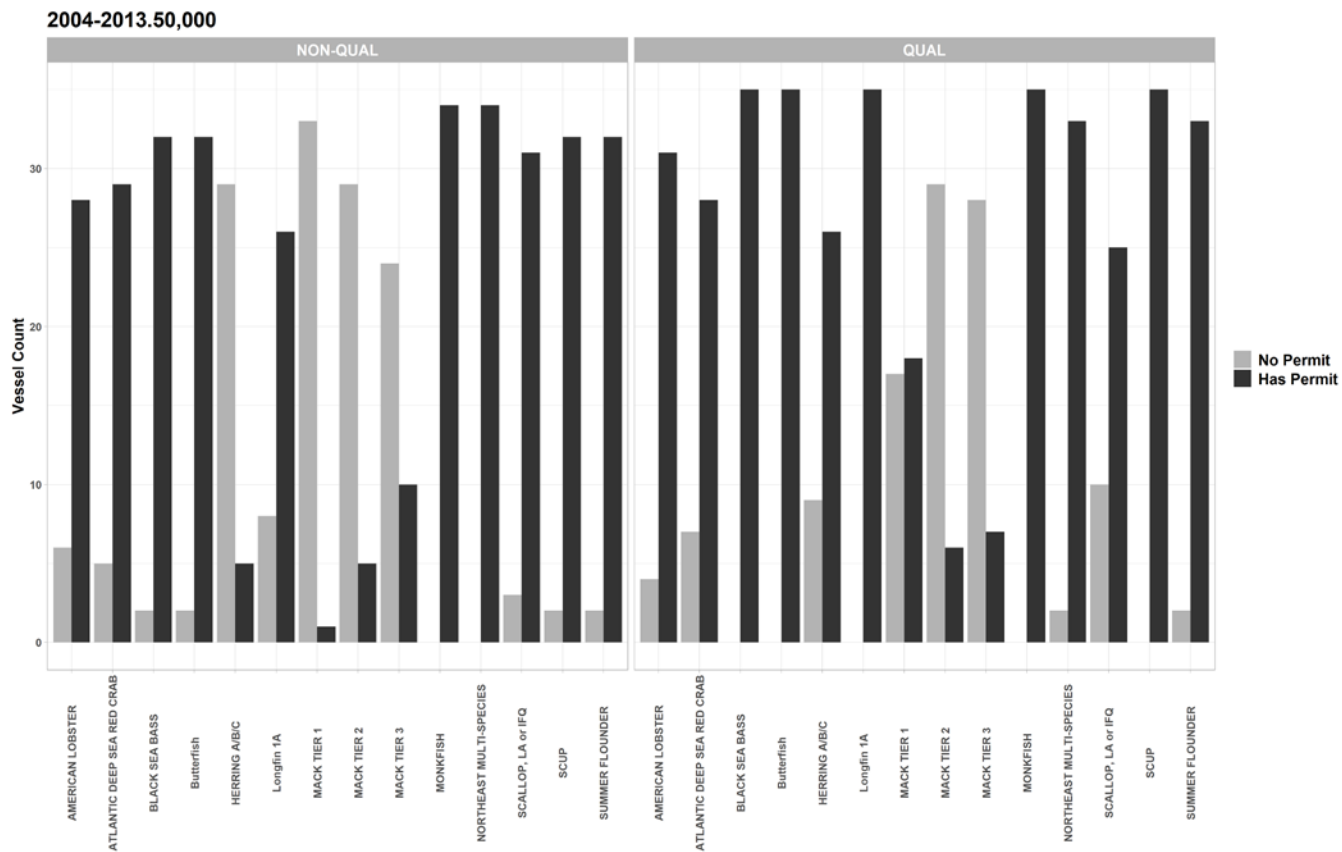


Figure C21. 1997-2013/95% Option Permits.



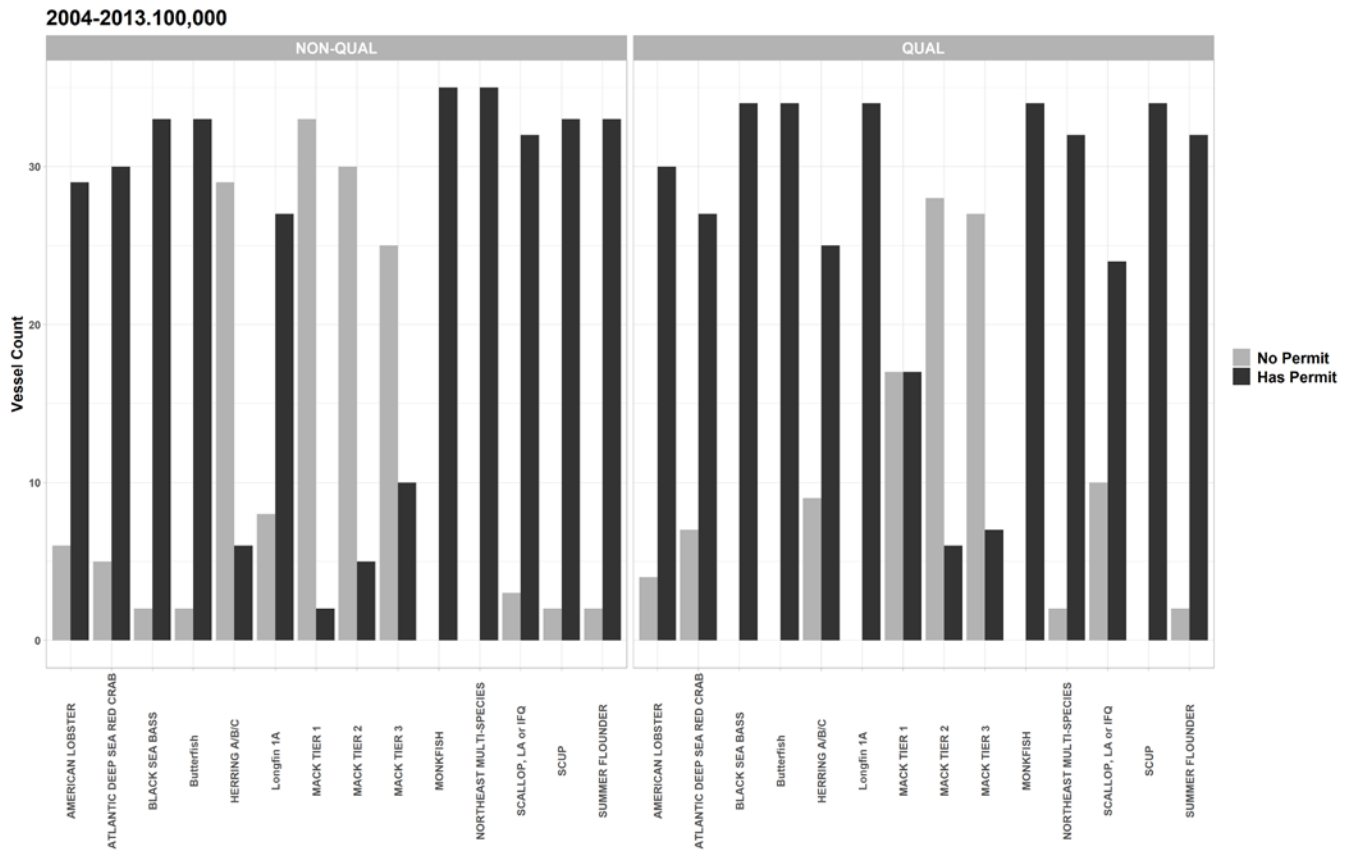
Non-requalifiers' current permits are on the left, requalifiers' are on the right.

Figure C22. 2004-2013/50K Option Permits.



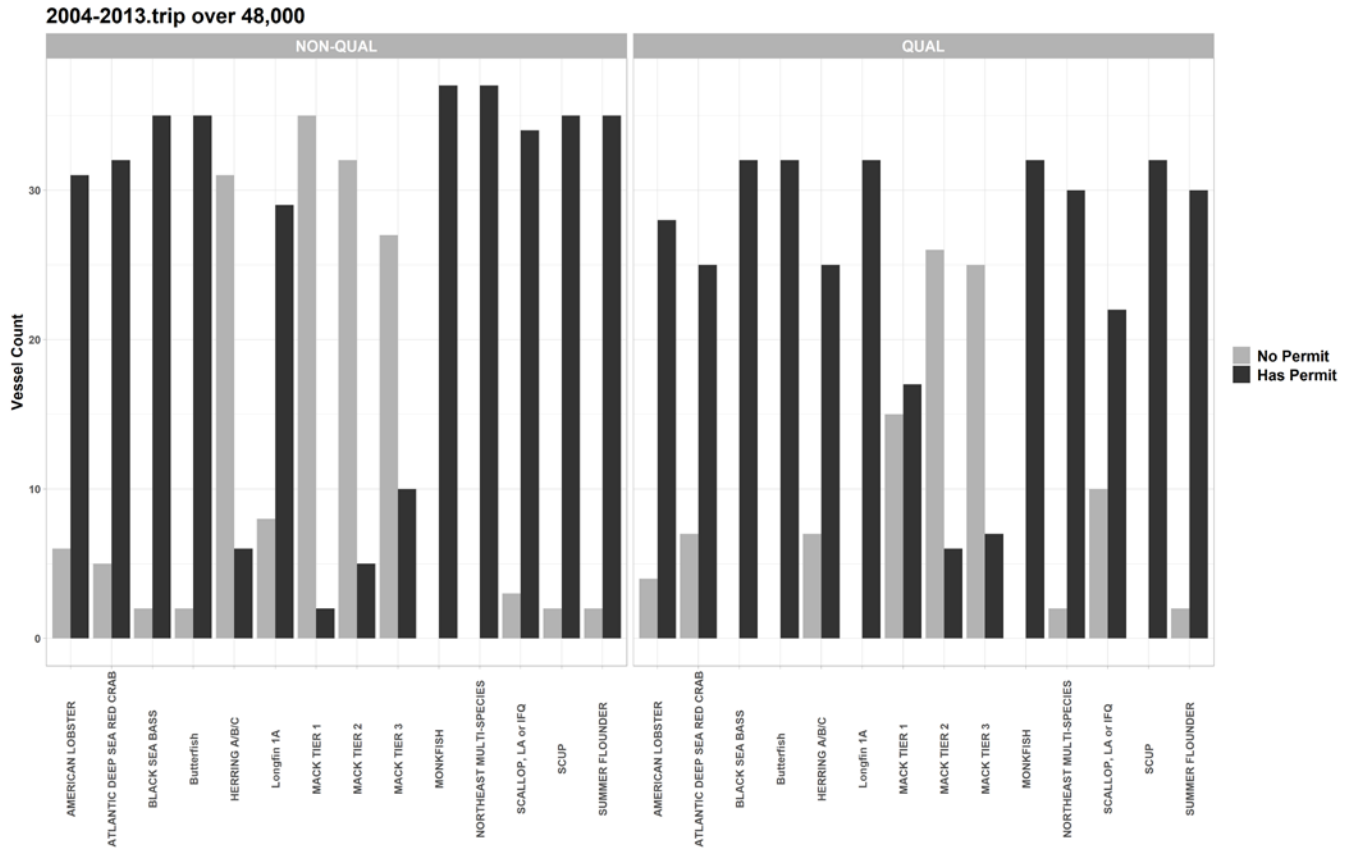
Non-requalifiers' current permits are on the left, requalifiers' are on the right.

Figure C23. 2004-2013/100K Option Permits.



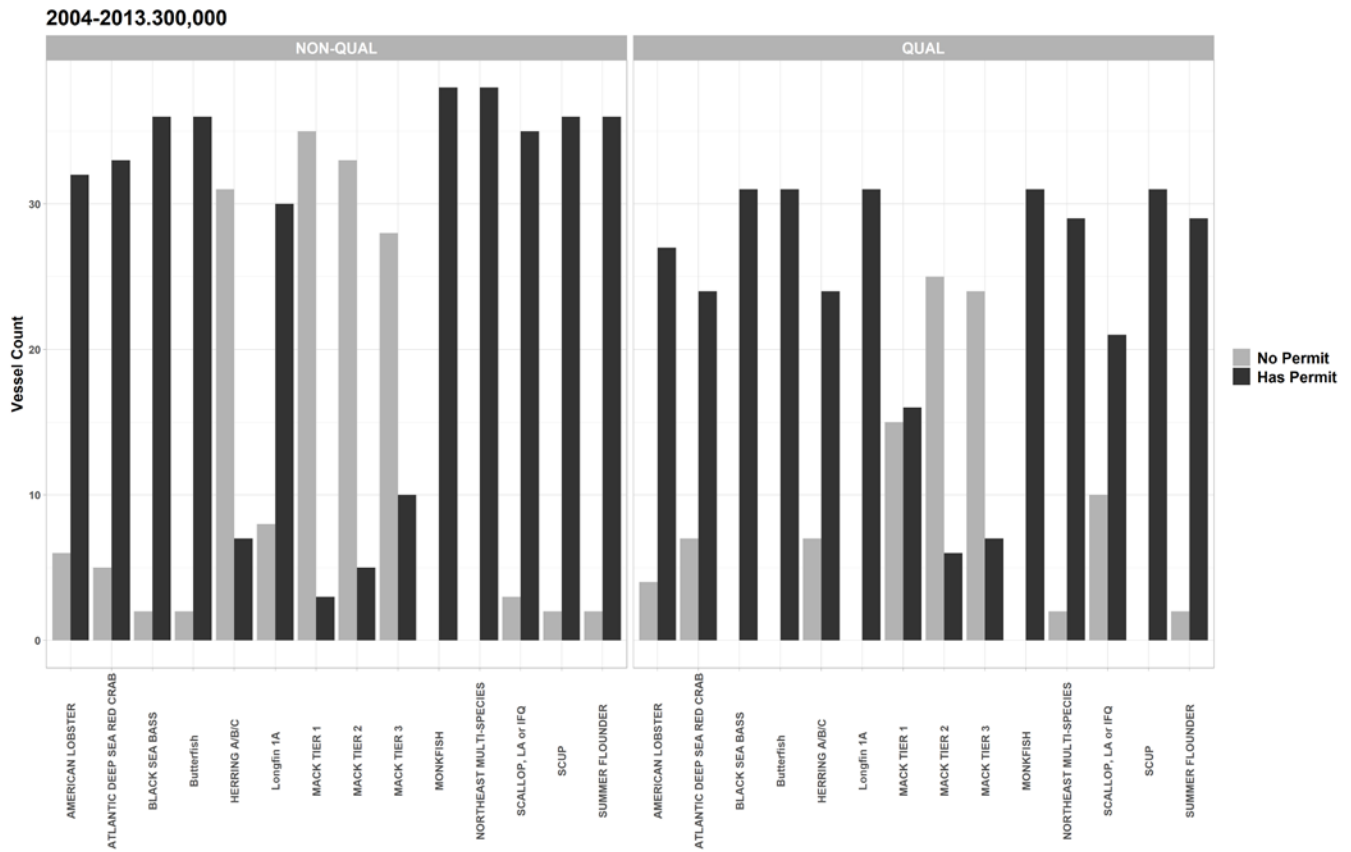
Non-requalifiers' current permits are on the left, requalifiers' are on the right.

Figure C24. 2004-2013/48K Trip Option Permits.



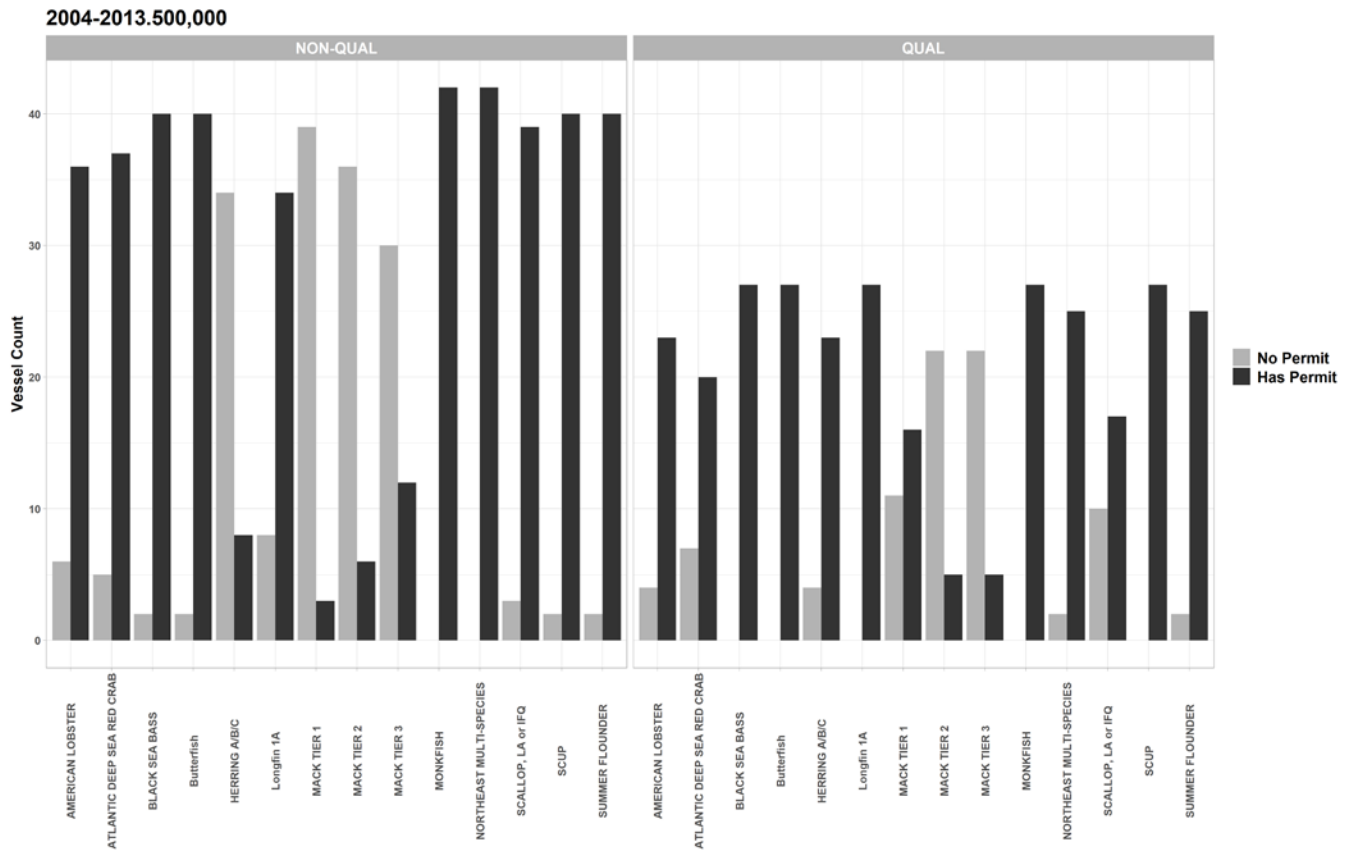
Non-requalifiers' current permits are on the left, requalifiers' are on the right.

Figure C25. 2004-2013/300K Option Permits.



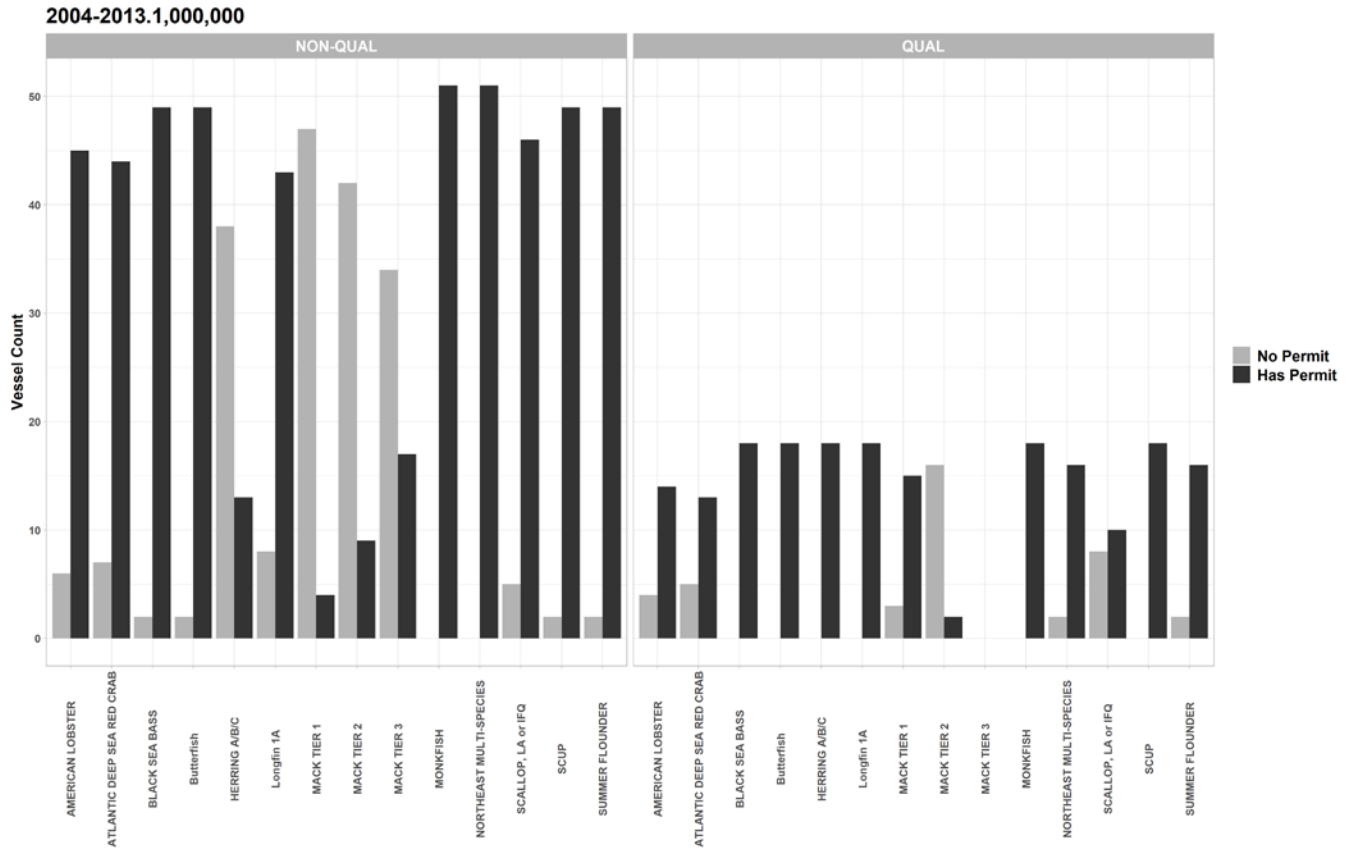
Non-requalifiers' current permits are on the left, requalifiers' are on the right.

Figure C26. 2004-2013/500K Option Permits.



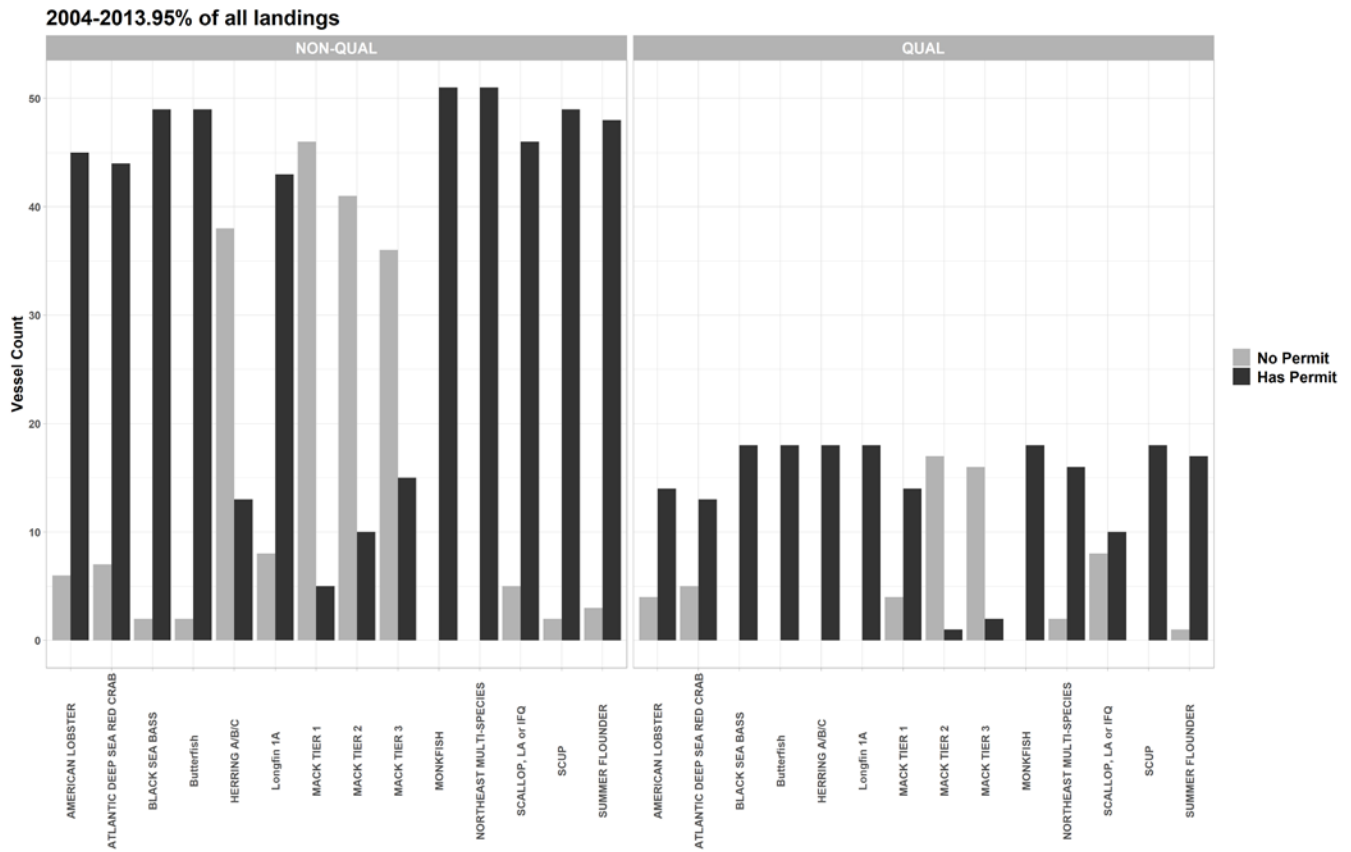
Non-requalifiers' current permits are on the left, requalifiers' are on the right.

Figure C27. 2004-2013/1,000,000 Option Permits.



Non-requalifiers' current permits are on the left, requalifiers' are on the right.

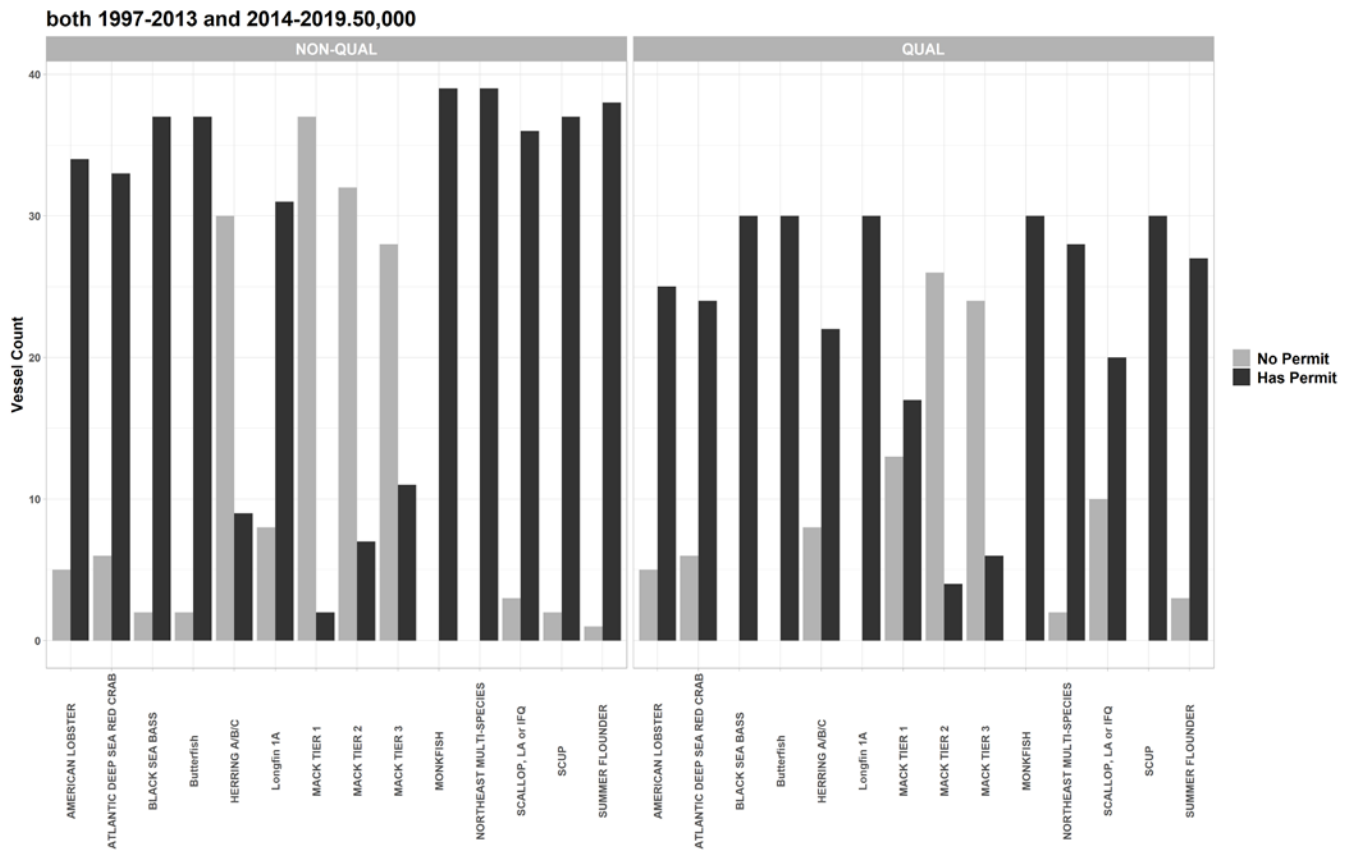
Figure C28. 2004-2013/95% Option Permits.



Non-requalifiers' current permits are on the left, requalifiers' are on the right.

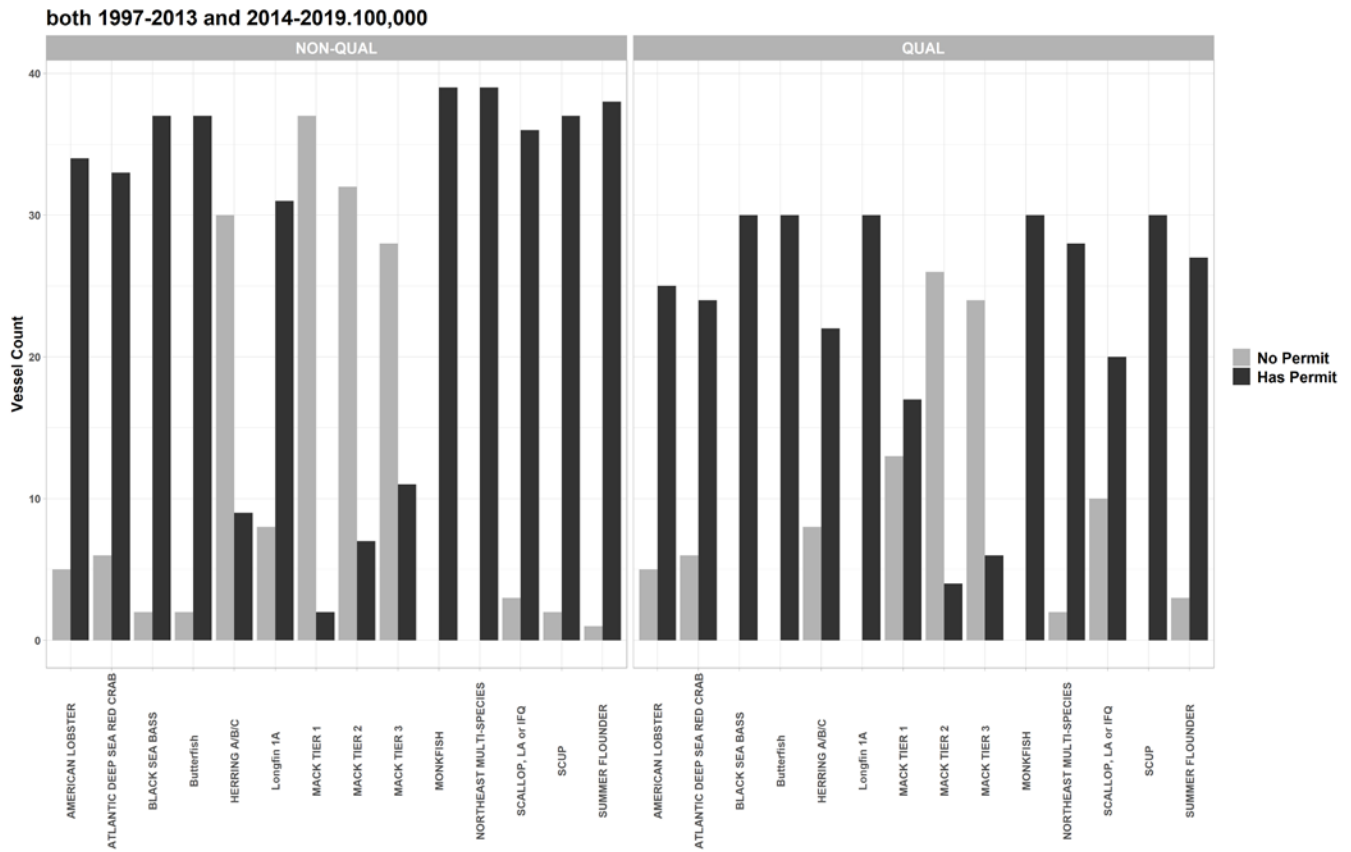


Figure C29. 1997-2013 plus 2014-2019/50K Option Permits



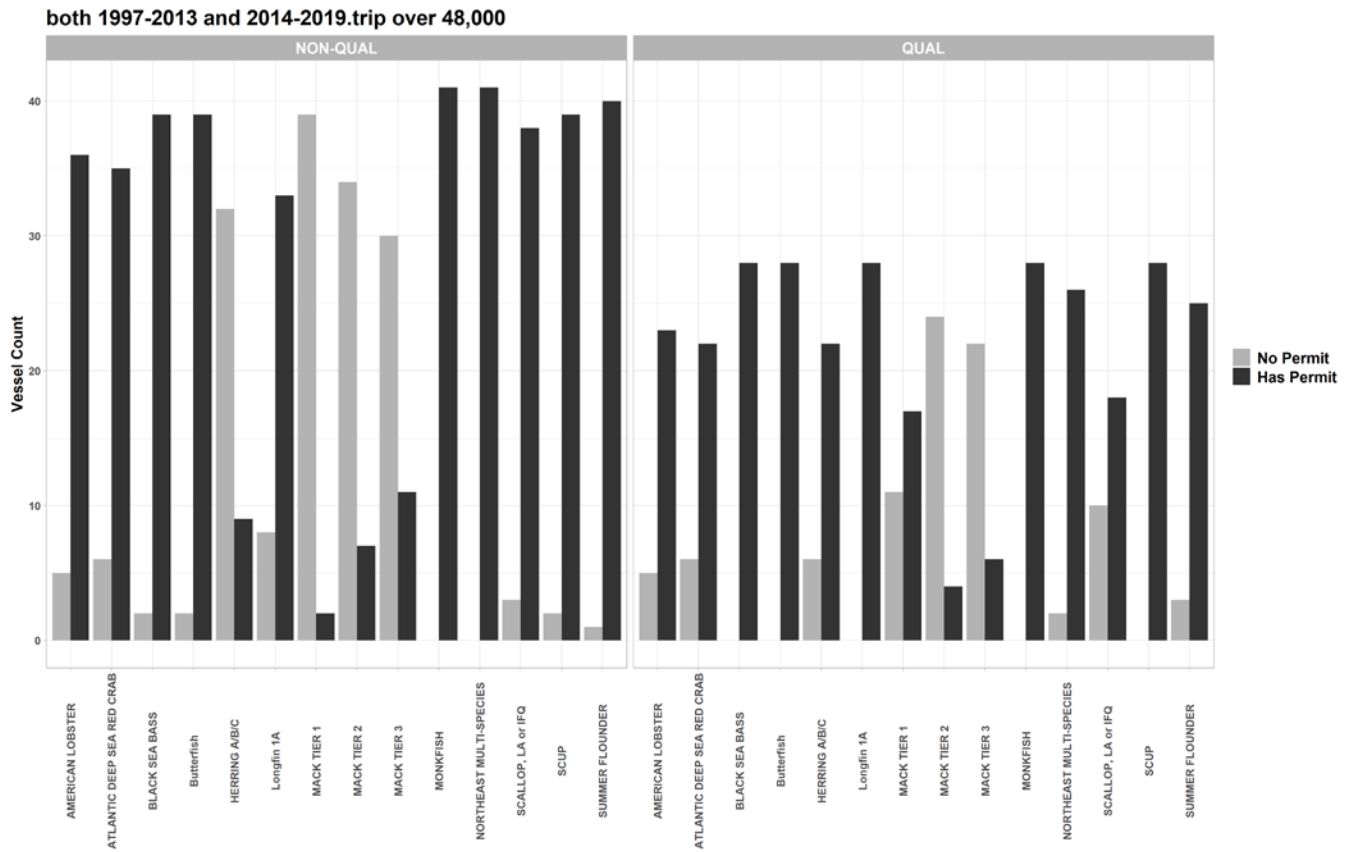
Non-requalifiers' current permits are on the left, requalifiers' are on the right.

Figure C30. 1997-2013 plus 2014-2019/100K Option Permits



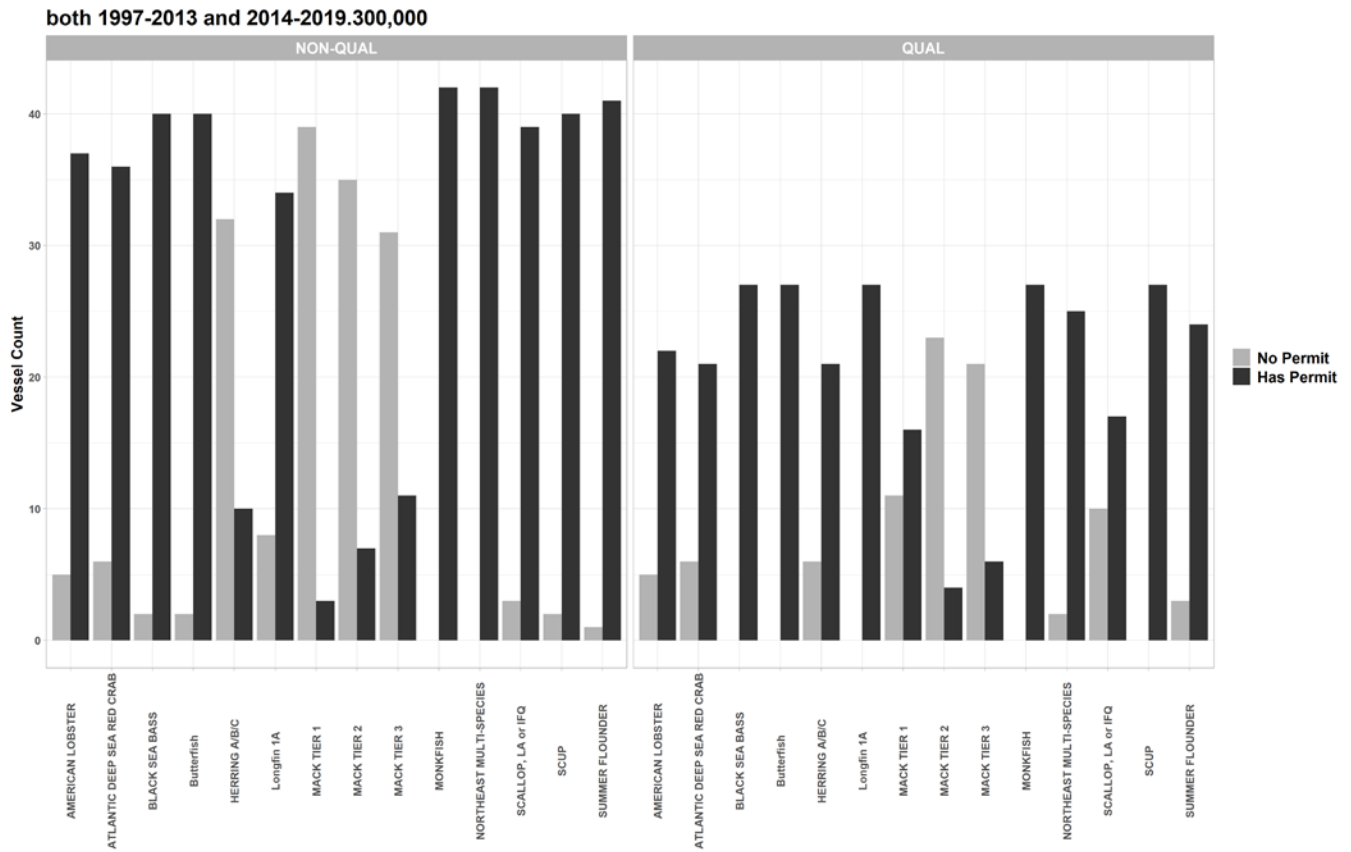
Non-requalifiers' current permits are on the left, requalifiers' are on the right.

Figure C31. 1997-2013 plus 2014-2019/48K Trip Option Permits



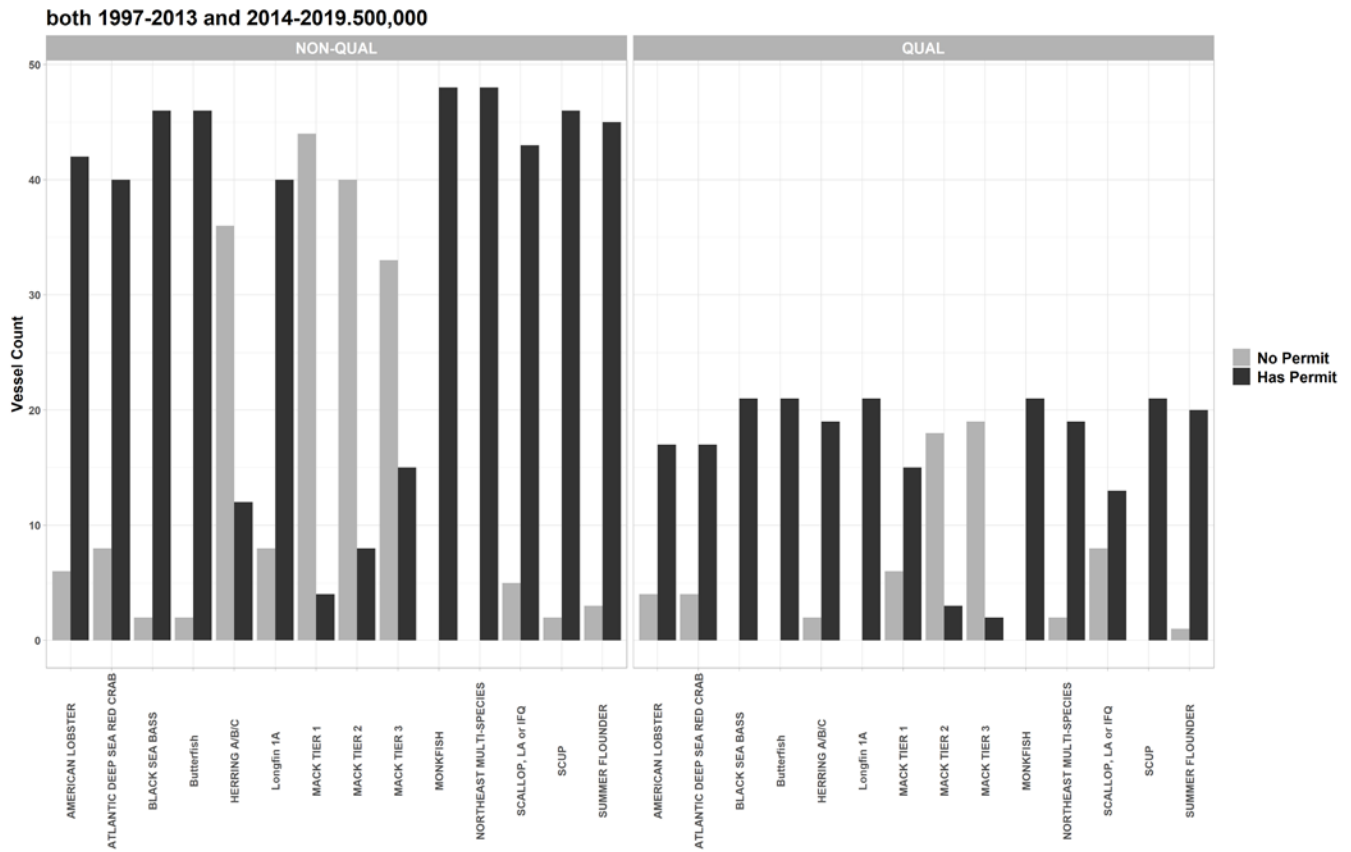
Non-requalifiers' current permits are on the left, requalifiers' are on the right.

Figure C32. 1997-2013 plus 2014-2019/300K Option Permits



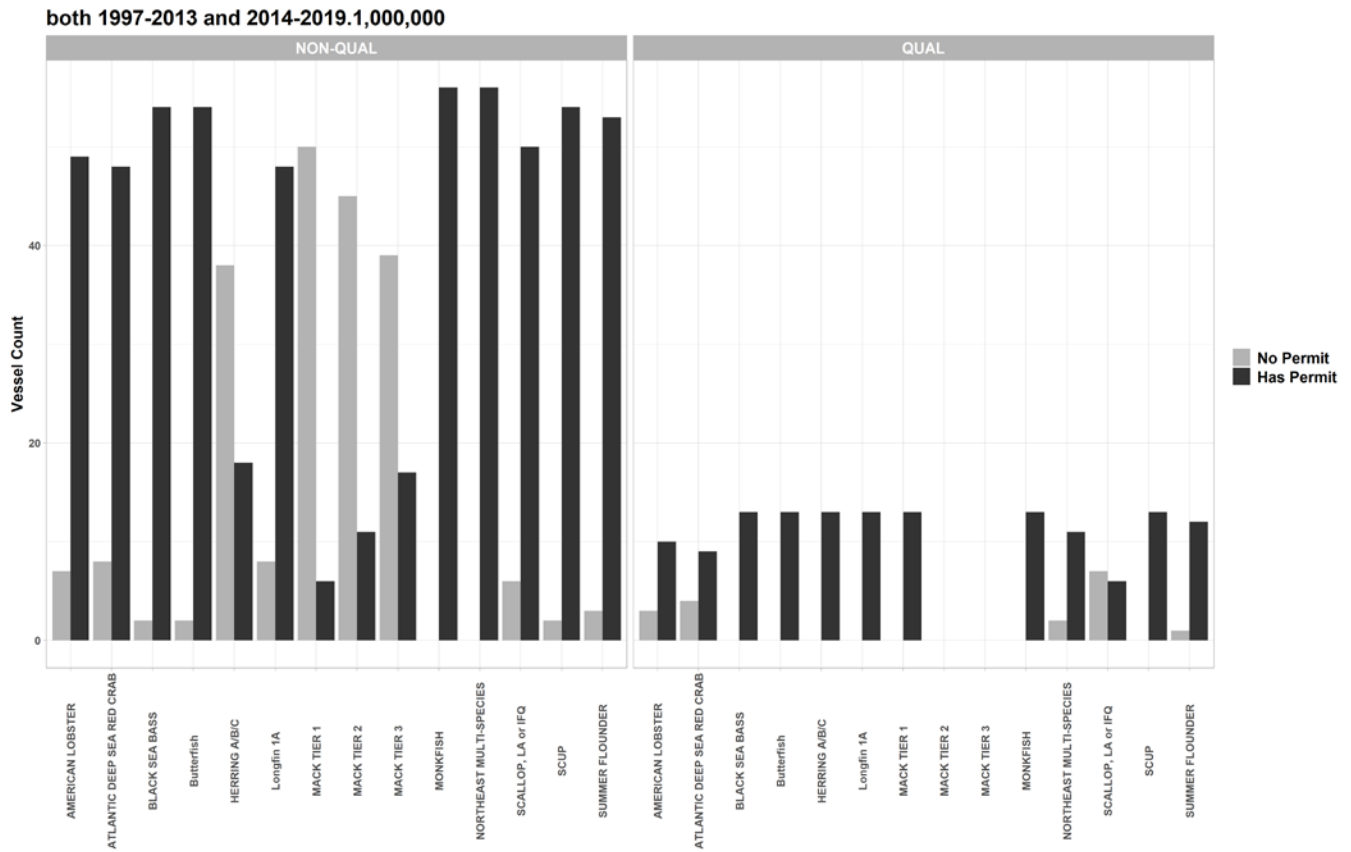
Non-requalifiers' current permits are on the left, requalifiers' are on the right.

Figure C33. 1997-2013 plus 2014-2019/500K Option Permits



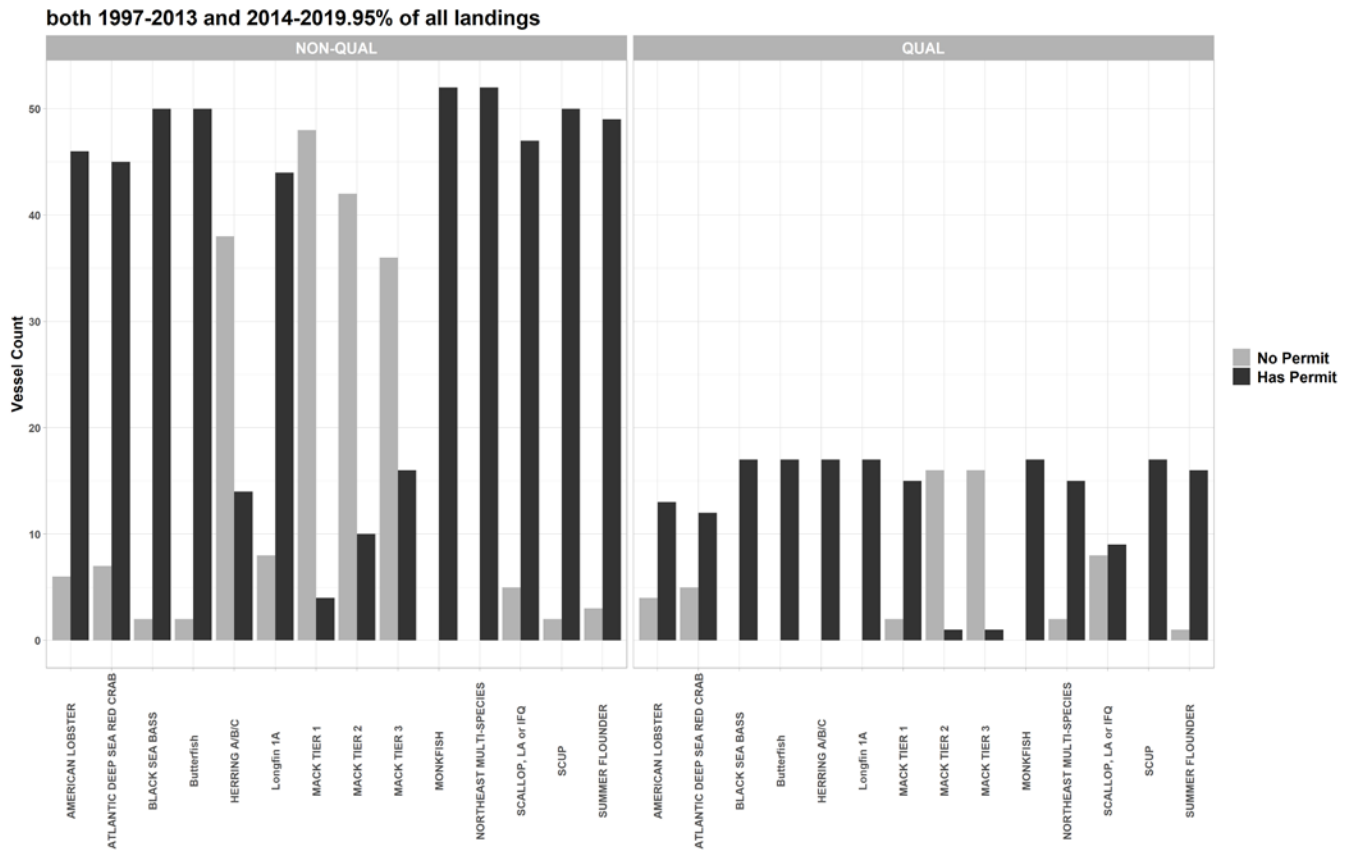
Non-requalifiers' current permits are on the left, requalifiers' are on the right.

Figure C34. 1997-2013 plus 2014-2019/1,000,000 Option Permits



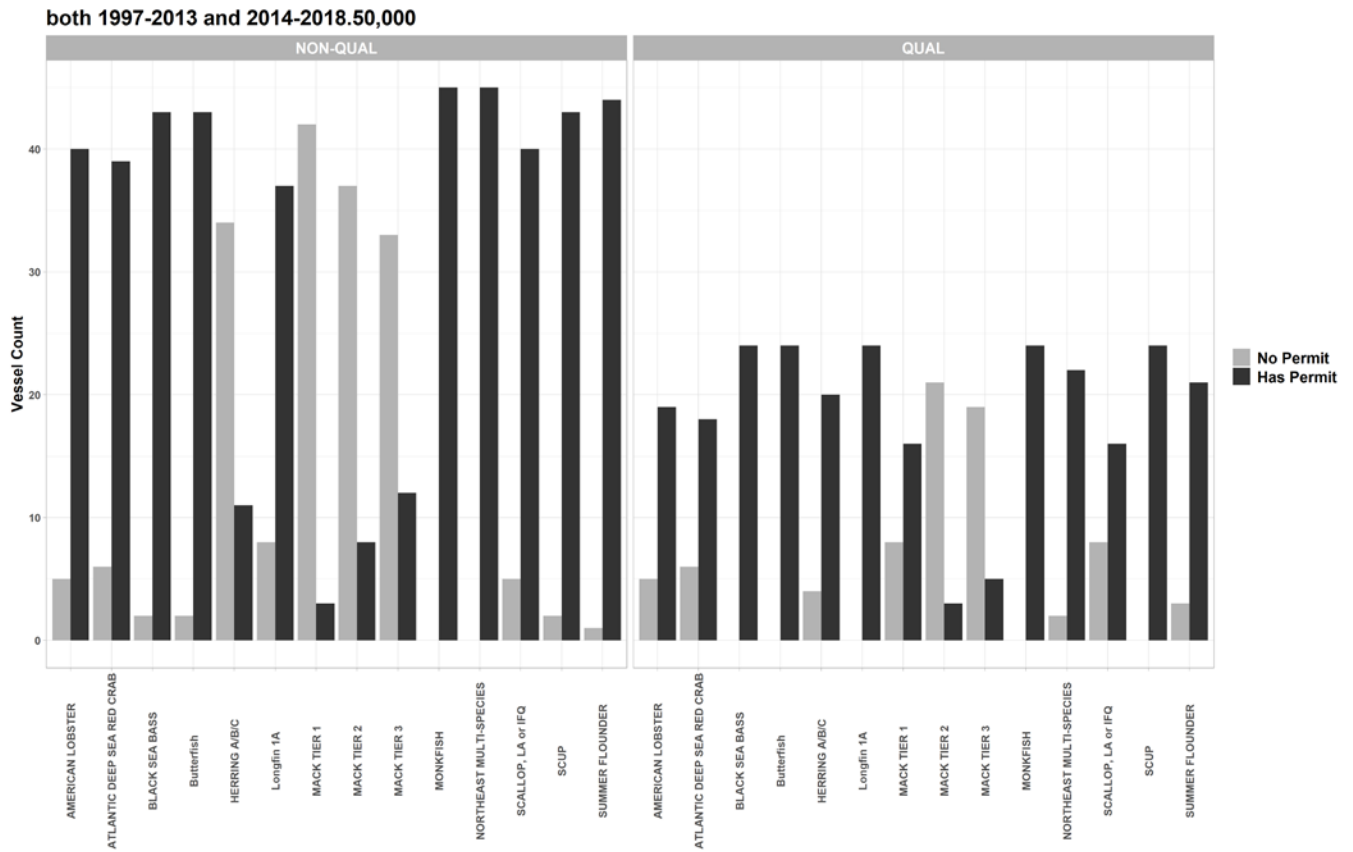
Non-requalifiers' current permits are on the left, requalifiers' are on the right.

Figure C35. 1997-2013 plus 2014-2019/95% Option Permits



Non-requalifiers' current permits are on the left, requalifiers' are on the right.

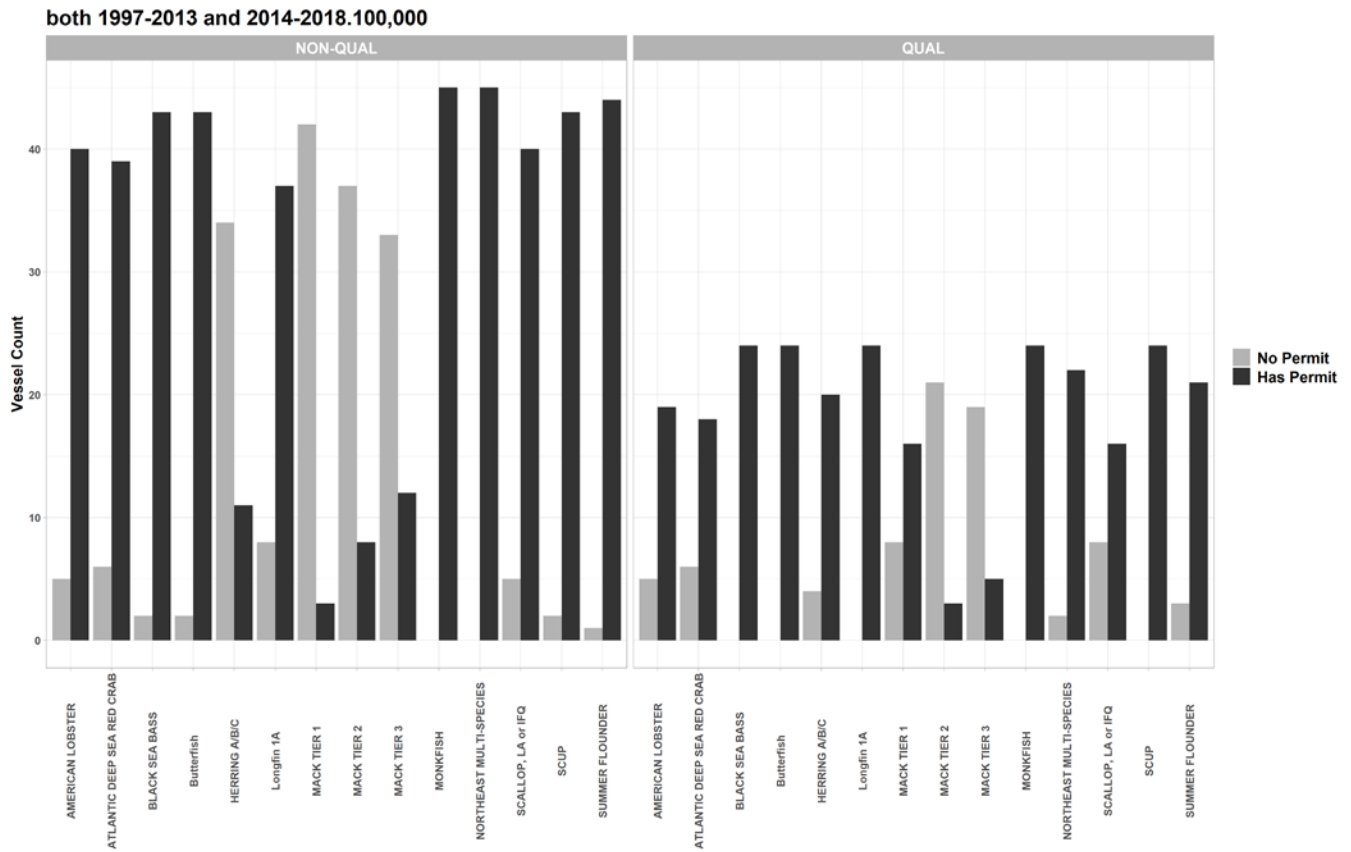
Figure C36. 1997-2013 plus 2014-2018/50K Option Permits



Non-requalifiers' current permits are on the left, requalifiers' are on the right.

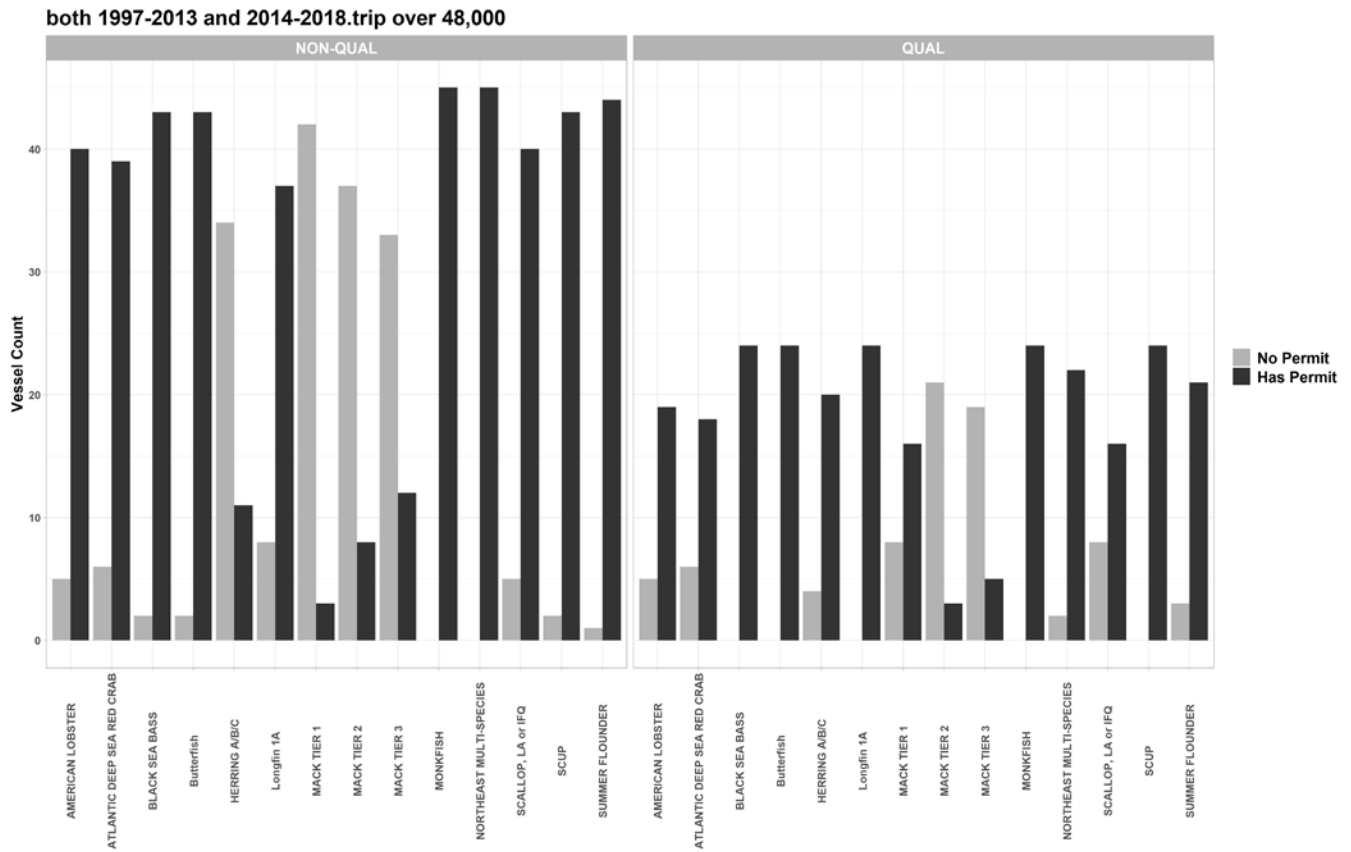


Figure C37. 1997-2013 plus 2014-2018/100K Option Permits



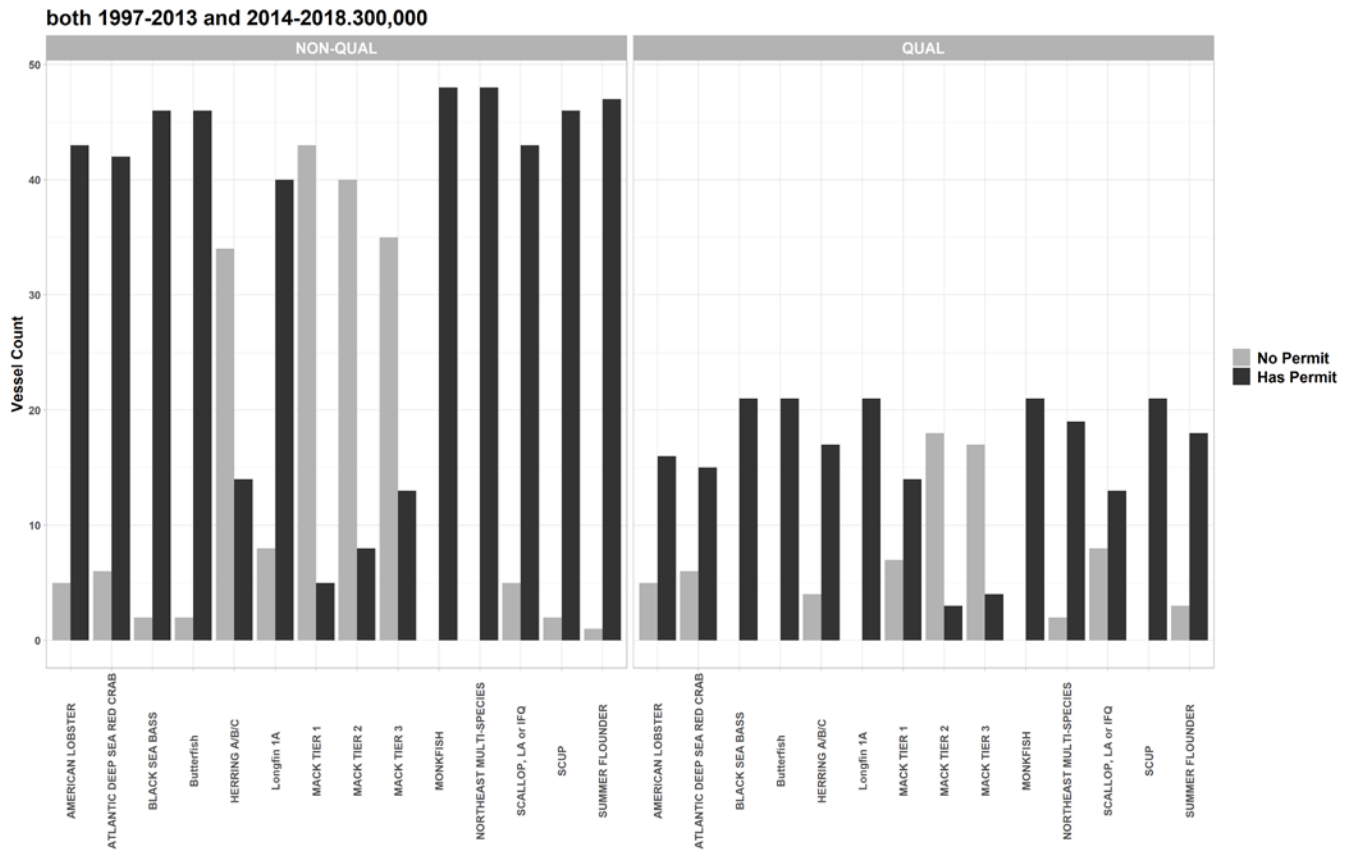
Non-requalifiers' current permits are on the left, requalifiers' are on the right.

Figure C38. 1997-2013 plus 2014-2018/48K Trip Option Permits



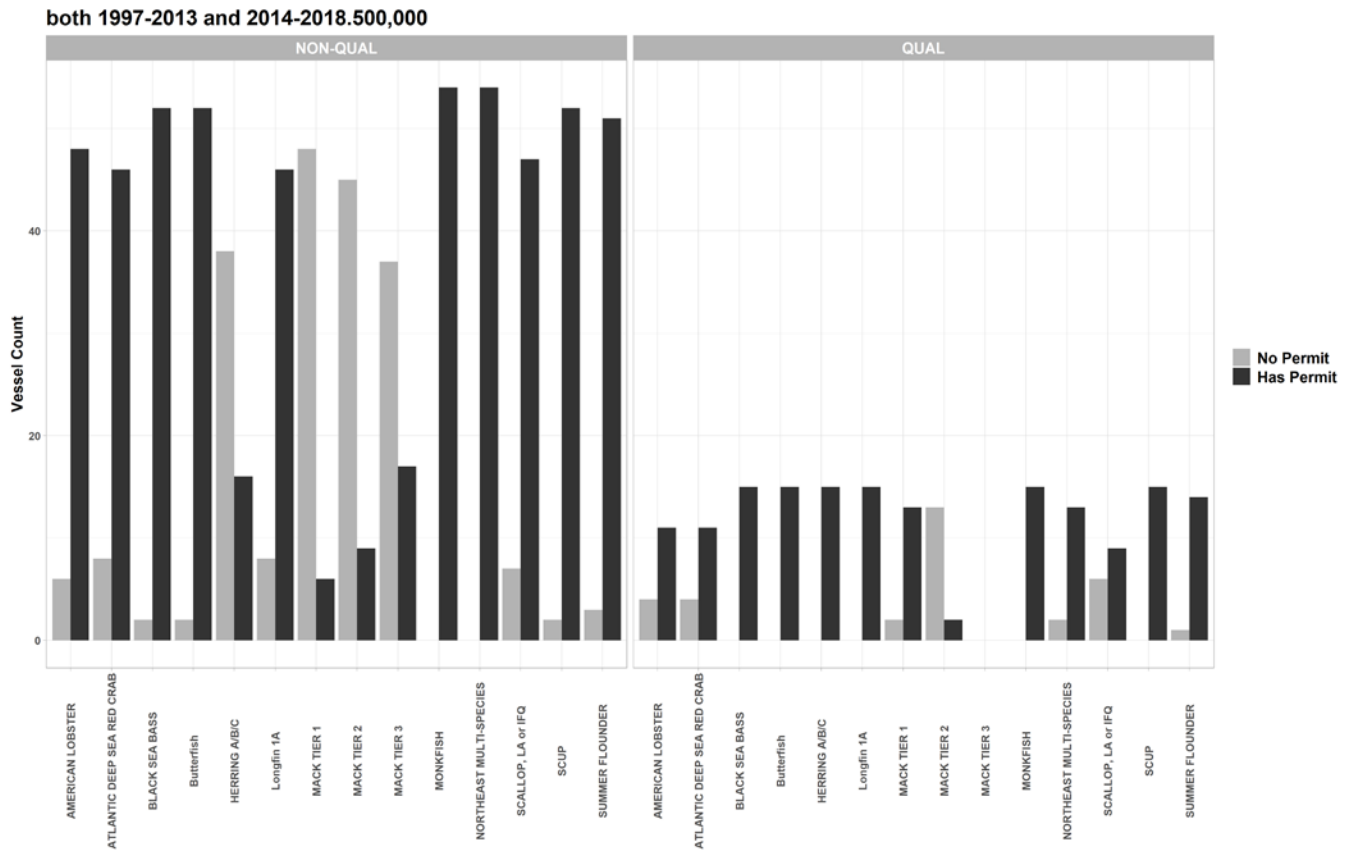
Non-requalifiers' current permits are on the left, requalifiers' are on the right.

Figure C39. 1997-2013 plus 2014-2018/300K Option Permits



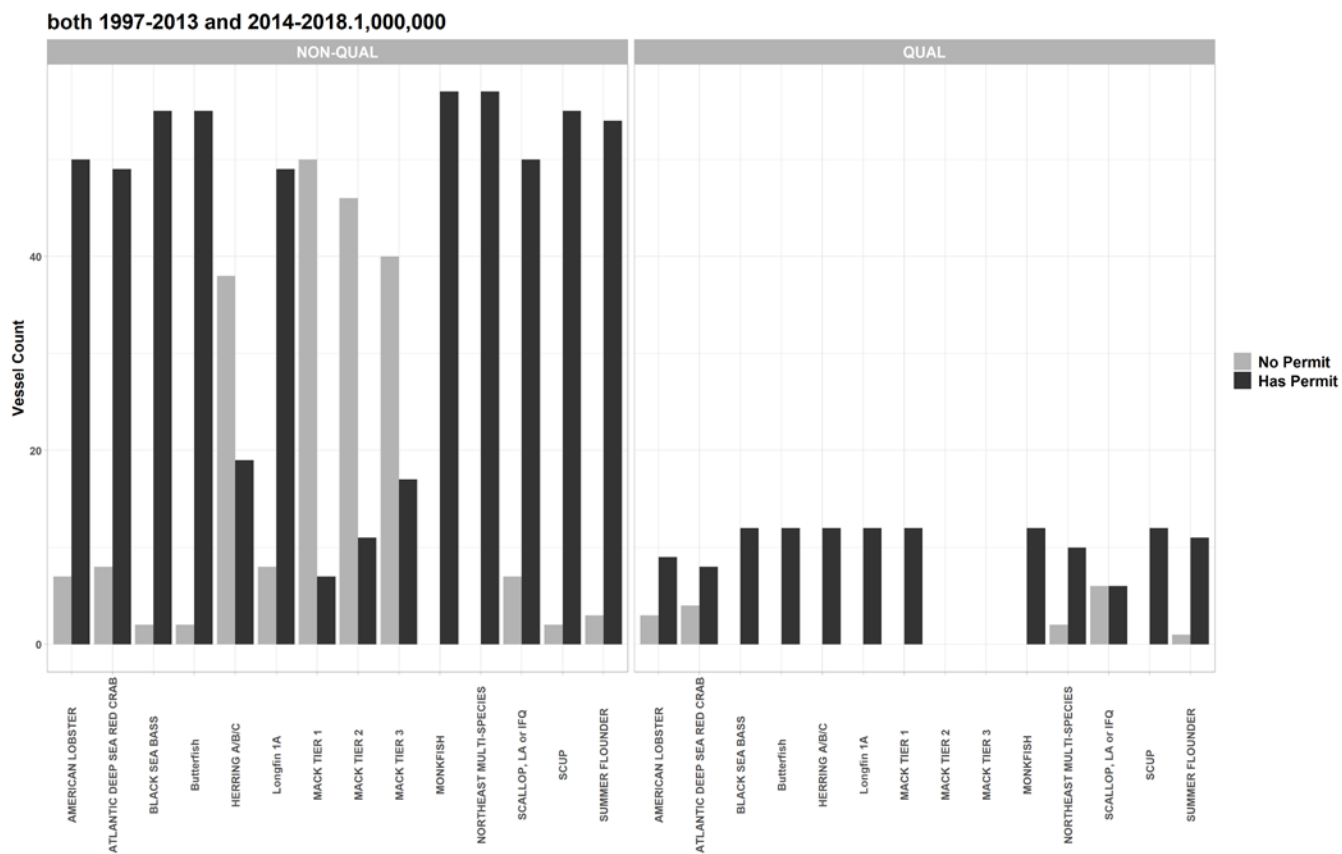
Non-requalifiers' current permits are on the left, requalifiers' are on the right.

Figure C40. 1997-2013 plus 2014-2018/500K Option Permits



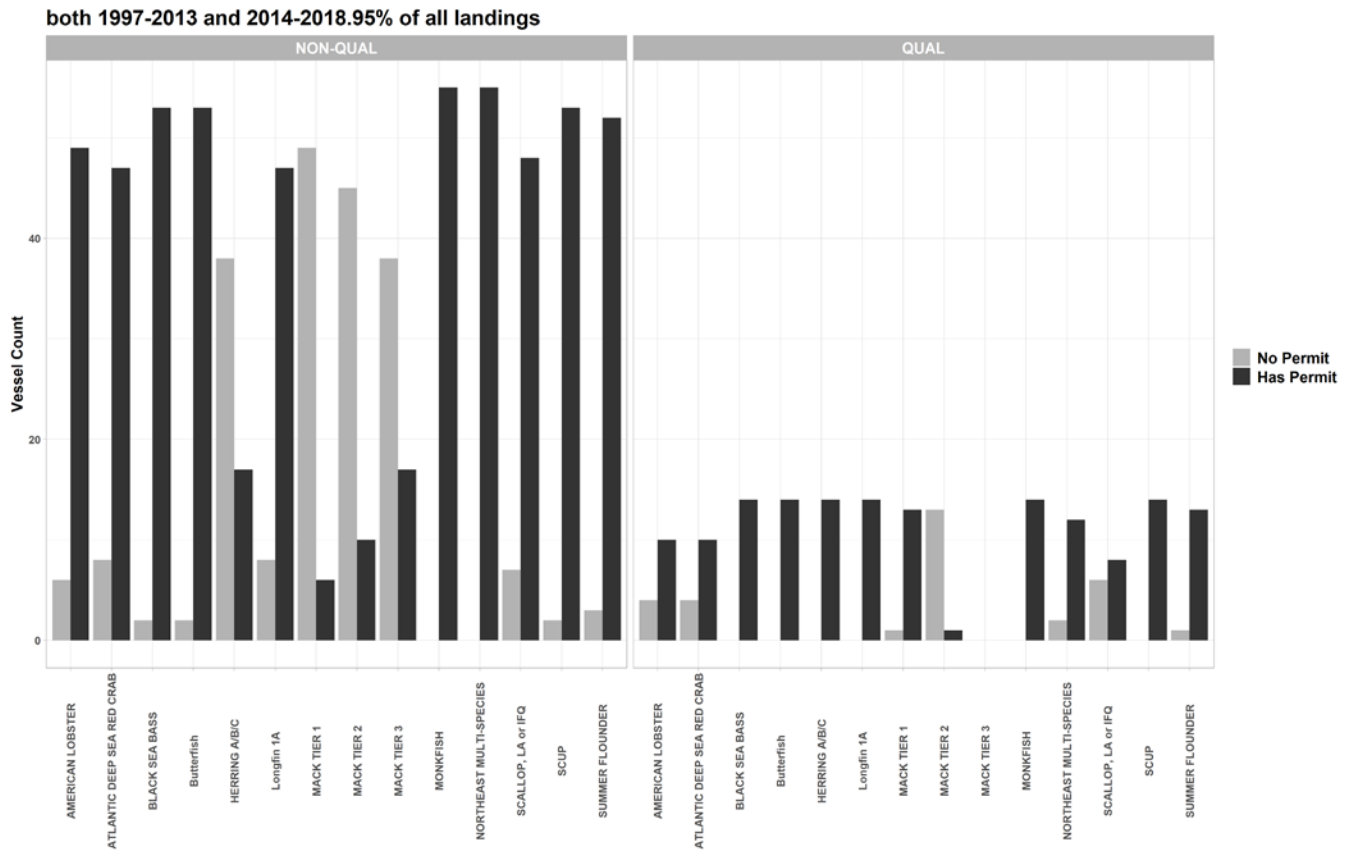
Non-requalifiers' current permits are on the left, requalifiers' are on the right.

Figure C41. 1997-2013 plus 2014-2018/1,000,000 Option Permits



Non-requalifiers' current permits are on the left, requalifiers' are on the right.

Figure C42. 1997-2013 plus 2014-2018/95% Option Permits



Non-requalifiers' current permits are on the left, requalifiers' are on the right.